

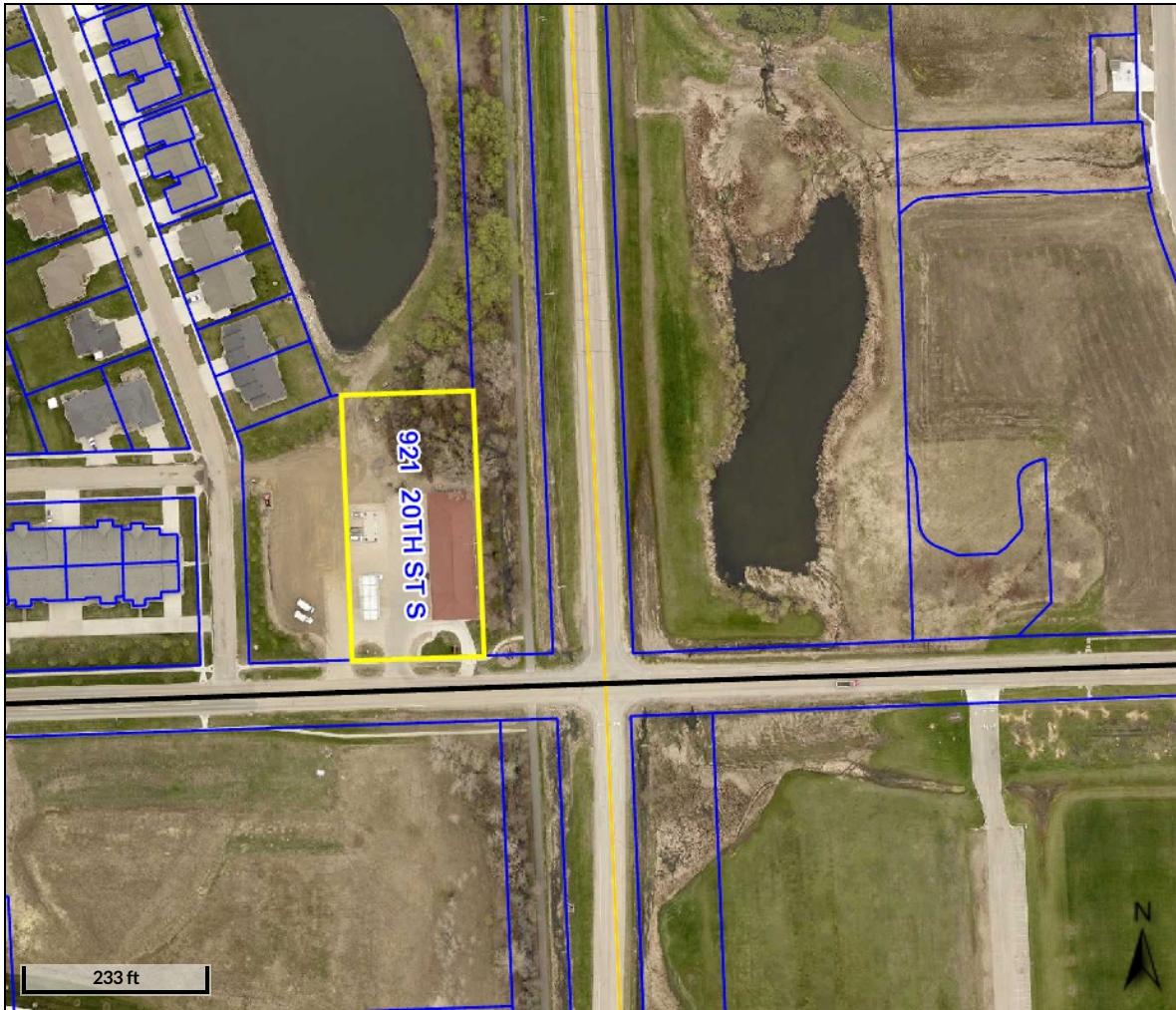

Beacon™

Brookings County, SD



Overview

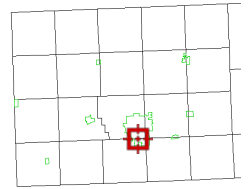

Legend

- Brookings City Limits
- City Limits
- Township Boundar
- Sections
- Parcels

Parcel ID 403380130000700

Sec/Twp/Rng --

Property Address 921 20TH ST S
BROOKINGS

District 4001

Brief Tax Description MCCLEMANS ADDN LOT 7B BLK 13 52,520 SF (161.6 X 325)(10,000 SF UNBUILDABLE)

(Note: Not to be used on legal documents)

Alternate ID n/a

Class NADC

Acreage n/a

Owner Address M G OIL COMPANY
1180 CREEK DR
RAPID CITY SD 57703

Date created: 8/10/2021

Last Data Uploaded: 8/10/2021 8:08:21 AM

Developed by Schneider
GEOSPATIAL