

THE PLANS AND SPECIFICATIONS SHOWN ARE NOT SITE SPECIFIC AND MUST BE APPROVED BY A REGISTERED STRUCTURAL ENGINEER AND ARCHITECT BEFORE ANY CONSTRUCTION. PERMITTING WITHOUT THE SEALS AND SIGNED OF A REGISTERED ARCHITECT AND ENGINEER.

THE DRAFTSMAN THESE PLANS WERE PREPARED BY IS NOT A REGISTERED ARCHITECT OR ENGINEER AND DISCLAIMS ALL LIABILITY FOR ANY ERRORS FOUND ON THE PLANS. THE DRAFTSMAN IS NOT RESPONSIBLE FOR ANY DAMAGES RESULTING FROM ERRORS IN THE DRAWINGS.

THE GENERAL CONTRACTOR AND/OR OWNER ARE RESPONSIBLE TO AUTHENTICATE THE CONDITIONS ON-SITE INCLUDING: CONSTRUCTION TECHNIQUES, DIMENSIONS, HEIGHTS, DOOR AND WINDOW SIZES AND LOCATIONS, AND ANY OTHER SPECIFICATIONS.

ALL CONSTRUCTION PRACTICES SHOULD OBEY ALL LOCAL, STATE, AND NATIONAL BUILDING CODES AND REGULATIONS.

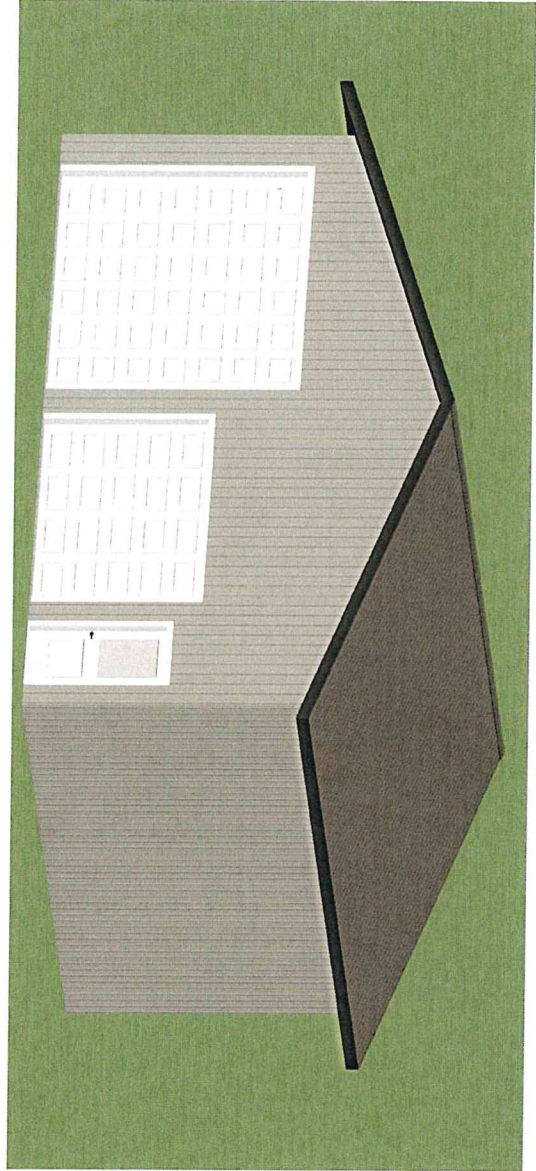
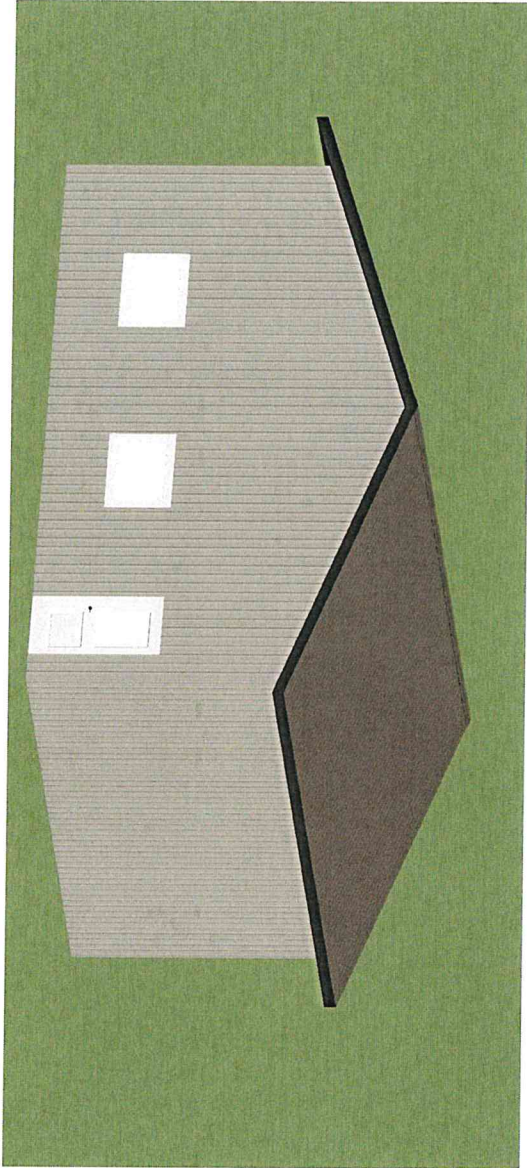

SHEET  
1  
OF  
2

7/29/2021  
DRAWN BY: CS

PROJECT:

Glen Hansen

HENDRICKS FARMERS LUMBER  
219 S. MAIN ST.  
HENDRICKS, MN 56136  
(507) 275-3354



- 32' x 28' Garage
- 14' Sidewalls
- 4/12 Roof
- 2 Overhangs
- (1) 12' x 12' OH Door
- (1) 10' x 8' OH Door
- (2) 3/0 Walk Doors
- (2) 4' x 3' Sliding Windows
- Colored Steel Exterior

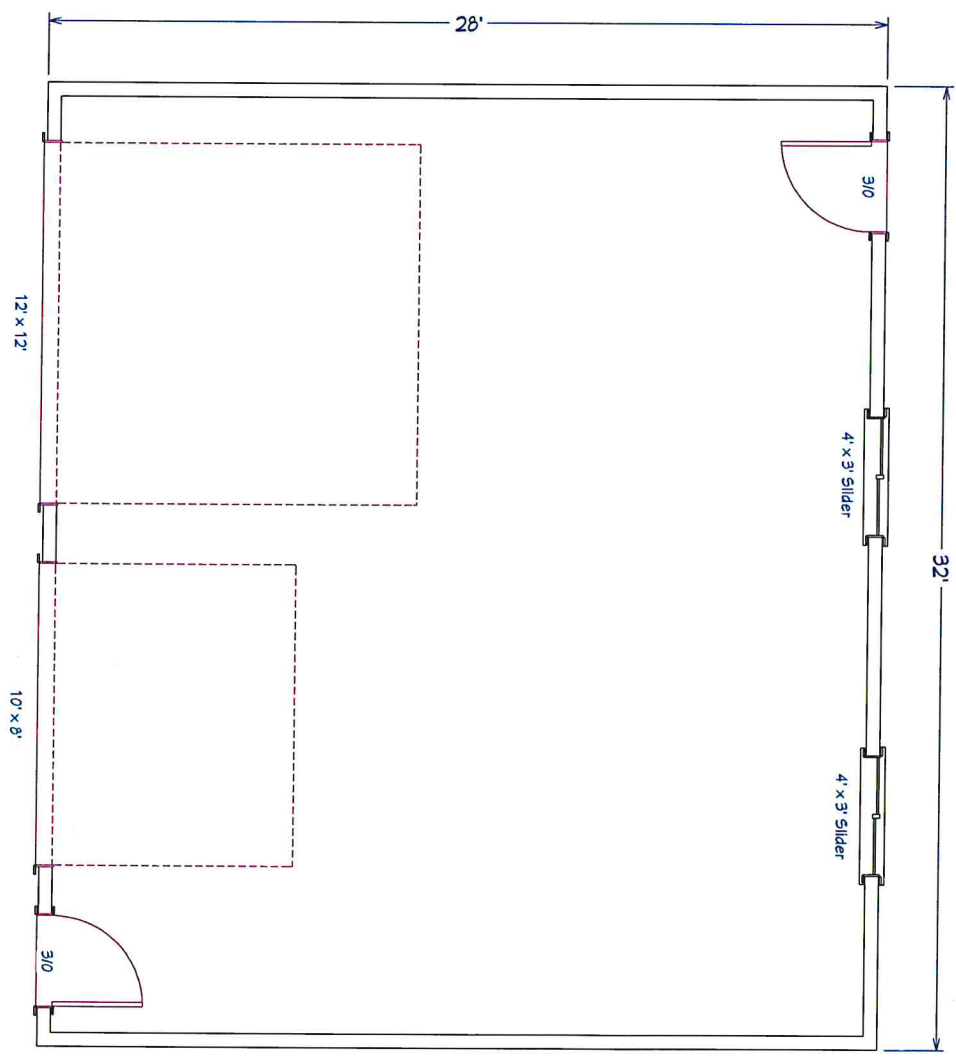

THE PLANS AND SPECIFICATIONS SHOWN ARE NOT BE SPECIFIC AND MUST BE APPROVED BY A REGISTERED ARCHITECT, ENGINEER AND PERMITTING WITHOUT THE SEAL AND SIGNATURE OF A REGISTERED ARCHITECT AND ENGINEER

THE DRAFTSMAN THESE PLANS WERE PREPARED BY IS NOT A REGISTERED ARCHITECT OR ENGINEER AND DISCLAIMS ALL LIABILITY FOR ANY ERRORS FOUND ON THE PLANS. THE DRAFTSMAN IS NOT RESPONSIBLE FOR ANY DAMAGES RESULTING FROM ERRORS IN THE DRAWINGS.

THE GENERAL CONTRACTOR AND/OR OWNER ARE RESPONSIBLE TO AUTHENTICATE THE CONDITIONS ON- INCLUDING: HEIGHTS, DOOR AND WINDOW SIZES AND LOCATIONS, AND ANY OTHER SPECIFICATIONS.

ALL CONSTRUCTION PRACTICES SHOULD OBEY ALL LOCAL, STATE, AND NATIONAL BUILDING CODES AND REGULATIONS.