

Attachment B

PARCEL 4

PLAT OF LOT H1

in Outlot 1 in the NW1/4, Section 6, T109N, R49W of the 5th P.M., City of Brookings,

BROOKINGS COUNTY, SOUTH DAKOTA

Showing a parcel of land to be acquired for highway purposes for construction Project EM 0295(45)130

Scale: 1 inch = 300 feet

LEGEND

- = existing right of way
- = found R.O.W. corner
- = set R.O.W. corner
- = found P.L.S.S. corner
- = set P.L.S.S. corner
- = calculated corner
- = found property corner
- = set property corner
- = not used for boundary location

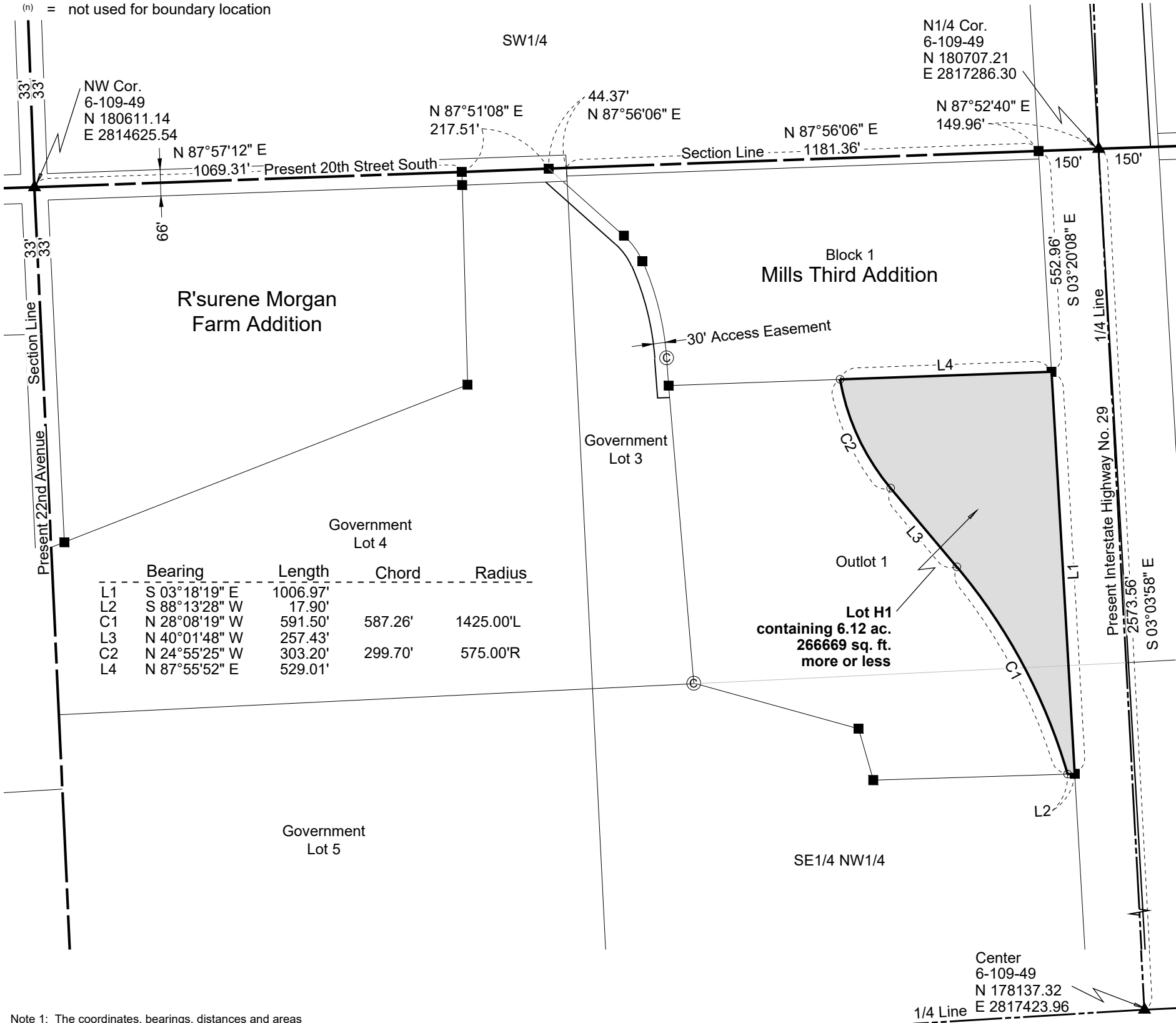

Note 1: The coordinates, bearings, distances and areas shown on this plat are based on the South Dakota State Plane Coordinate System Grid North - North Zone NAD 83/2011 epoch 2010.00 Geoid 18 SF 0.9999557940

Note 2: All monumentation will be set upon project completion.

Drawn By: JLU Date: 01/19/2021
Checked By: NWN Date: 01/19/2021

SURVEYOR'S CERTIFICATE

I, NATHAN W. NIELSON, Registered Land Surveyor, in and for the State of South Dakota, do hereby certify that as ordered by the South Dakota Department of Transportation the parcel of land as shown on this plat has been surveyed at my direction and under my control, and such parcel of land shall be hereafter known by the lot number designated herein. The location and dimensions of the parcel are shown on this plat.

In witness whereof, I have hereunto set my hand and seal this _____ day of _____, 20 ____.

Registered Land Surveyor
Registration No. 9924

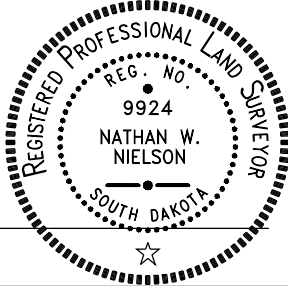

OFFICE OF REGISTER OF DEEDS

State of South Dakota
County of _____ SS
Filed for record the _____ day of _____, A.D., 20 ____ at _____ M., and recorded in Book of Plats _____ on Page _____ therein.

Attachment A

STATE OF SOUTH DAKOTA	PROJECT	SHEET	TOTAL SHEETS
	EM 0295(45)130		

FILE: ...\\RCS Attachment A.dgn
PLOT DATE: 07-12-2021

REV DATE:
INITIAL:

