

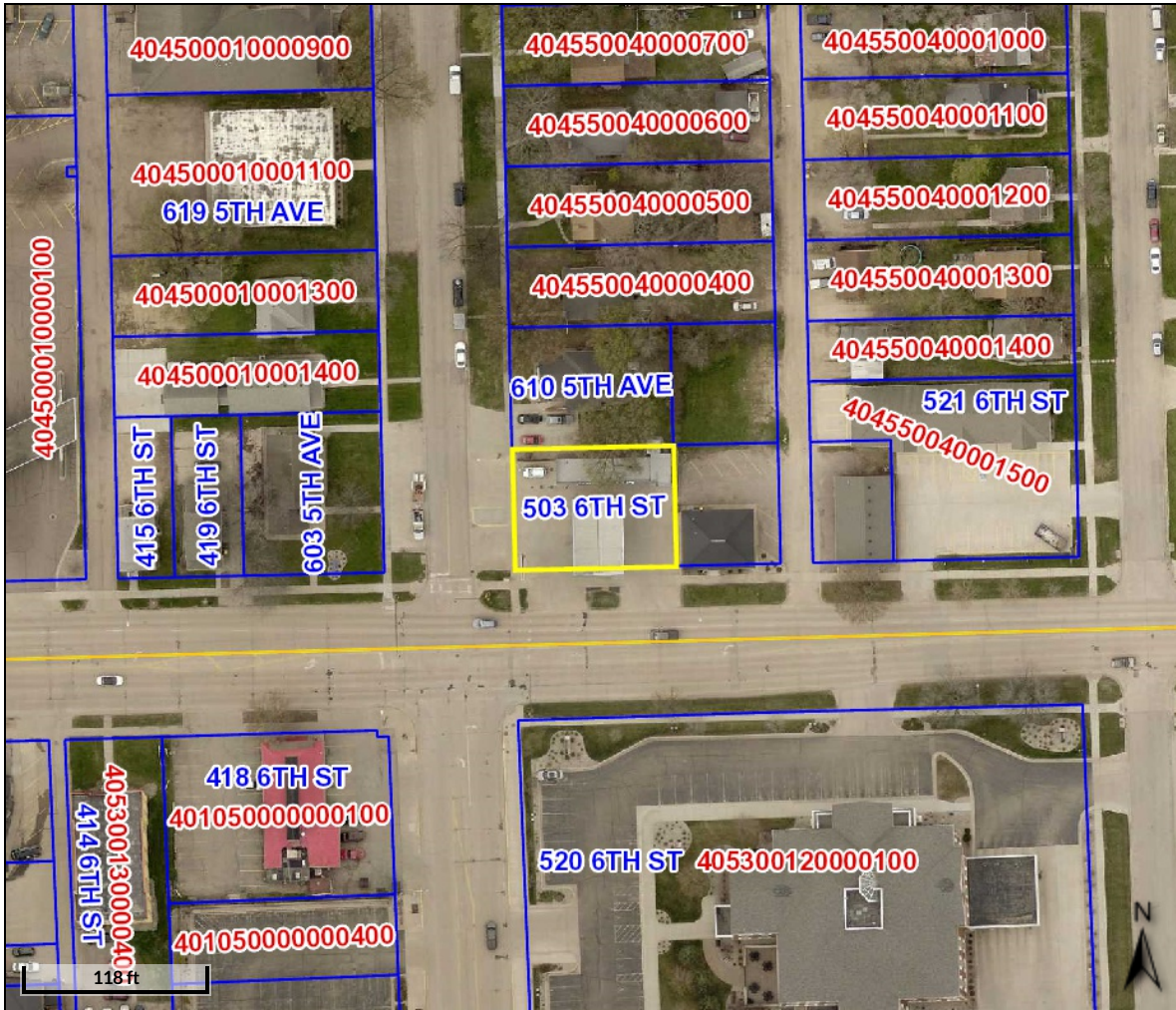

Beacon™

Brookings County, SD



Overview

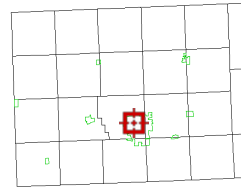

Legend

- Brookings City Limits
- City Limits
- Township Boundar
- Sections
- Parcels

Parcel ID	404550040000100	Alternate ID	n/a	Owner Address	NEWMAN ENTERPRISES INC
Sec/Twp/Rng	--	Class	NADC		503 6TH ST
Property Address	503 6TH ST	Acreage	n/a		BROOKINGS SD 57006
	BROOKINGS				
District	4001				
Brief Tax Description	PETERSONS SECOND ADDITION, W 100' OF LOT 1, W 100' OF S 1/2 LOT 2, BLK 4 100 X 75				
	(Note: Not to be used on legal documents)				

Date created: 12/29/2020

Last Data Uploaded: 12/29/2020 8:07:46 AM

Developed by Schneider
GEOSPATIAL