

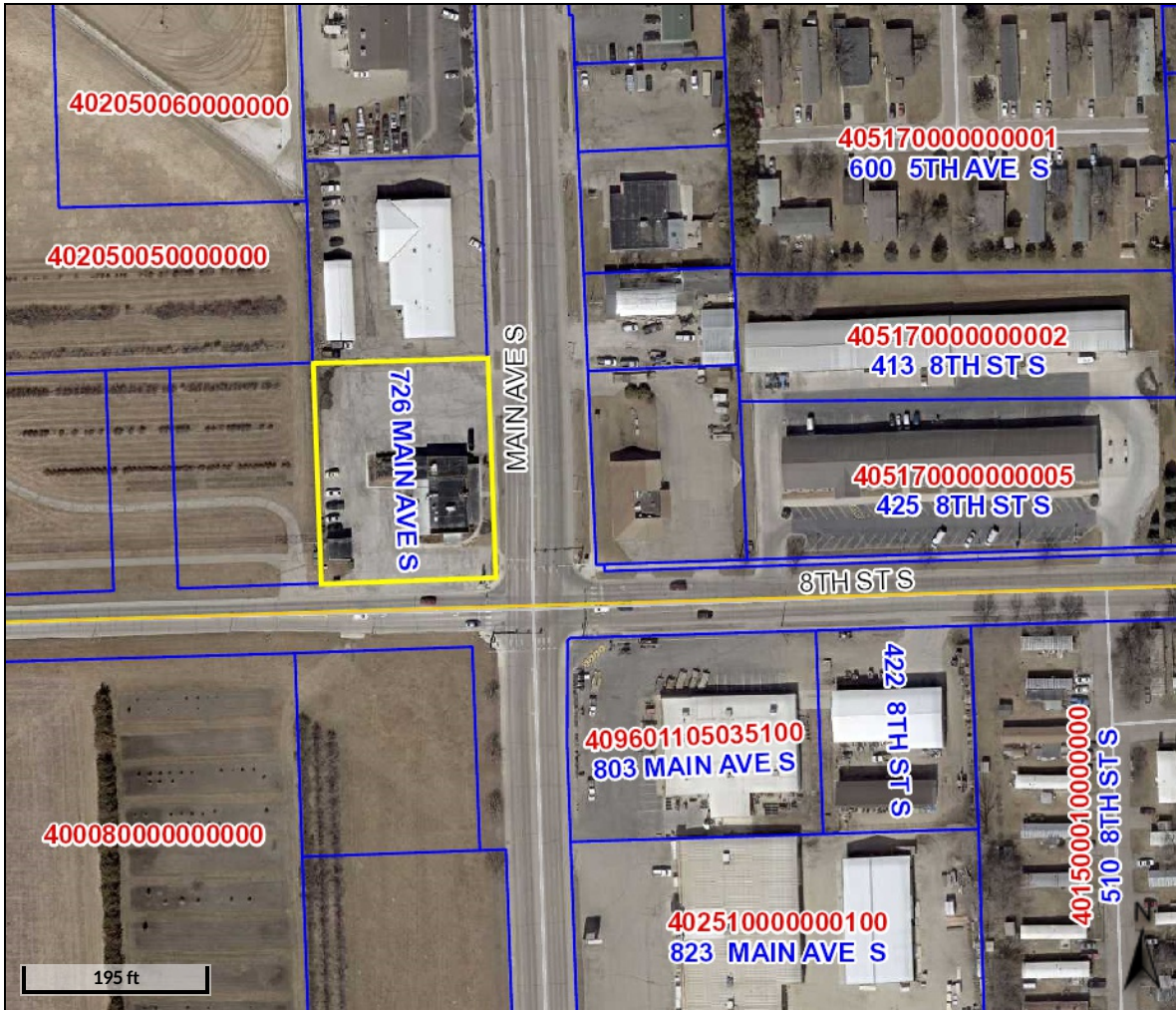

Beacon™

Brookings County, SD



Overview

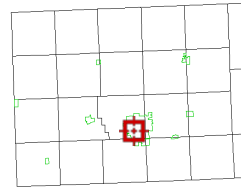

Legend

- Brookings City Limits
- City Limits
- Township Boundar
- Sections
- Parcels
- Roads

Parcel ID	402050020000200	Alternate ID	n/a	Owner Address	OLSON, GEORGIANA R
Sec/Twp/Rng	--	Class	NADC		1301 LAUREL LN
Property Address	726 MAIN AVE S	Acreage	n/a		BROOKINGS SD 57006
	BROOKINGS				
District	4001				
Brief Tax Description	GROSSMAN HEIGHTS ADDN, LOT 2 BLK 2 .92 ACRE 225 X 179 (40,275 SF)				
	(Note: Not to be used on legal documents)				

Date created: 7/29/2022

Last Data Uploaded: 7/29/2022 8:57:07 AM

Developed by Schneider
GEOSPATIAL