

**\*\*NOT FOR CONSTRUCTION\*\***  
**\*\*FOR REVIEW PURPOSES ONLY\*\***

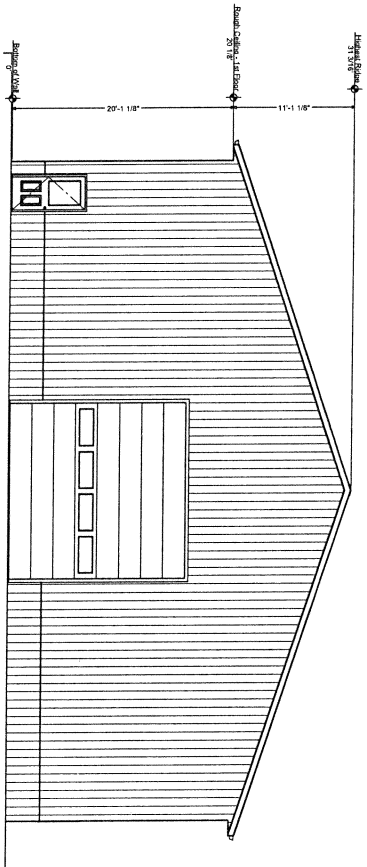

FRONT ELEVATION

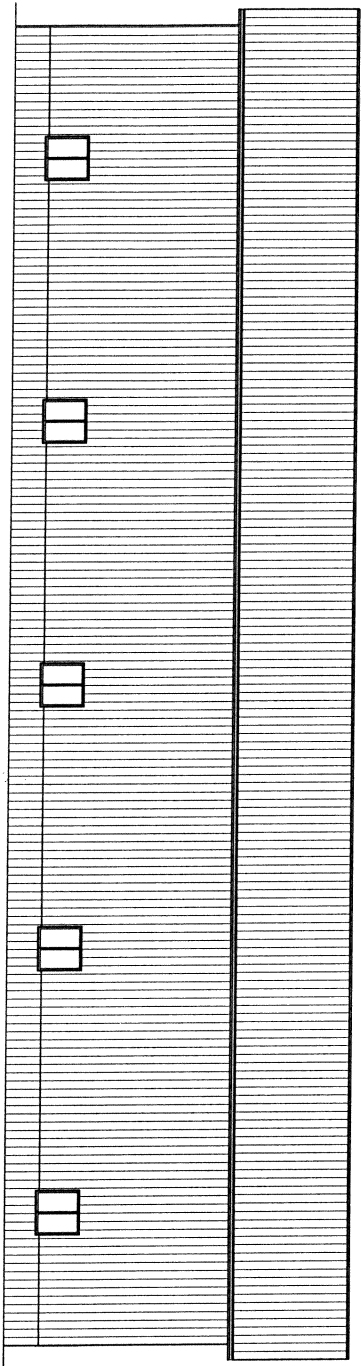

RIGHT ELEVATION

HAMLIN BUILDING CENTER, INC. HAS NO ARCHITECTURAL OR ENGINEERING DEGREE OR LICENSE. HAMLIN BUILDING CENTER, INC. HAS PROVIDED A DRAFTING SERVICE TO THE OWNER AND/OR CONTRACTOR FOR THEIR SPECIFICATIONS. ALL DIMENSIONS AND ENGINEERING ARE THE RESPONSIBILITY OF THE OWNER AND/OR CONTRACTOR.

EXTERIOR ELEVATIONS ARE AN ARTIST'S INTERPRETATION OF OVERALL DESIGN. THEY ARE NOT MEANT TO BE AN EXACT REPRESENTATION OF THE PROJECT. SOME LEVELS MAY VARY FROM THE FINISHED GRADE. THE FINISHED PROJECT SHALL BE SHOWN AND DETERMINED BY THE ARCHITECT AND CONTRACTOR.

PAGE	PAGE TITLE	SCALE
1	PLAN INDEX - SCALES UNLESS OTHERWISE NOTED	3/16"=1'-0"
2	EXTERIOR ELEVATIONS	3/16"=1'-0"
3	EXTERIOR ELEVATIONS	3/16"=1'-0"
4	MAIN FLOOR FLOOR PLAN	3/16"=1'-0"
5	APPROX. SITE LAYOUT	3/16"=1'-0"

PAGE TITLE:	EXTERIOR ELEVATIONS
-------------	---------------------

BUILDING PLANS FOR:	NATHAN & MIRANDA HILBRANDS NEW SHOP 1031 8TH ST. S BROOKINGS, SD, 57006
HAMLIN BUILDING CENTER 45002 SD HWY 28 LAKE NORDEN, SD 57348	LN   605-785-3381
	BK   605-692-3381

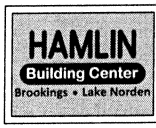

DATE:	2/20/2024
SCALE:	3/16"=1'-0"
SHEET #:	1/6

HAMLIN BUILDING CENTER, INC. HAS NO ARCHITECTURAL OR ENGINEERING DEGREE OR LICENSE. HAMLIN BUILDING CENTER, INC. HAS PROVIDED A DRAFTING SERVICE TO THE OWNER AND/OR CONTRACTOR FOR THEIR SPECIFICATIONS. ALL DIMENSIONS AND ENGINEERING ARE THE RESPONSIBILITY OF THE OWNER AND/OR CONTRACTOR.

**\*\*NOT FOR CONSTRUCTION\*\***  
**\*\*FOR REVIEW PURPOSES ONLY\*\***

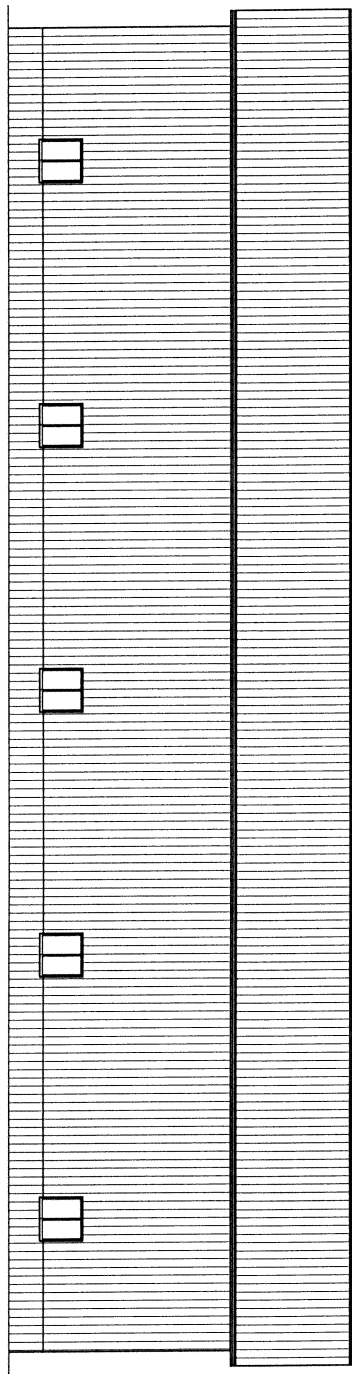

LEFT ELEVATION

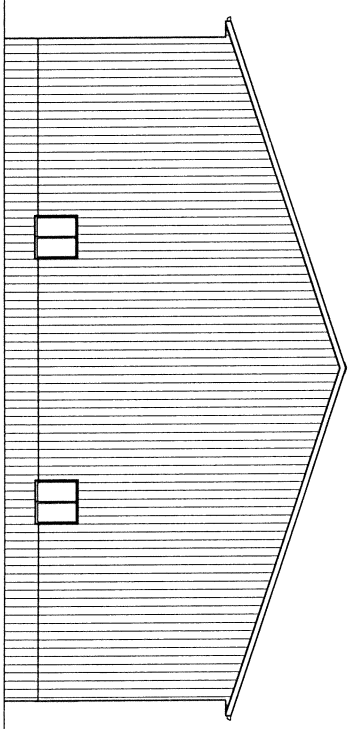

REAR ELEVATION

© 2024 BY HAMLIN BUILDING CENTER. ALL RIGHTS RESERVED. NO REPRODUCTION OR DISTRIBUTION OF THIS PLAN WITHOUT WRITTEN PERMISSION IS PROHIBITED.

EXTERIOR ELEVATIONS ARE AN ARTISTIC INTERPRETATION OF CONCEPT DESIGN. THEY ARE NOT MEANT TO BE AN EXACT REPRESENTATION OF THE PROJECT SOME DETAILS MAY VARY FROM THE STANDARD AND/OR CONSULT THE ARCHITECT FOR PROJECT SPECIFIC DETAILS AND FINISHES.

PAGE	PAGE TITLE	SCALE
1	FOUNDATION	3/16"=1'-0"
2	EXTERIOR ELEVATIONS	3/16"=1'-0"
3	EXTERIOR ELEVATIONS	3/16"=1'-0"
4	MECHANICAL LAYOUT	3/16"=1'-0"
5	APPROX. SITE LAYOUT	3/16"=1'-0"

PLAN INDEX - SCALES UNLESS OTHERWISE NOTED

PAGE TITLE:  
**EXTERIOR ELEVATIONS**

BUILDING PLANS FOR:  
**NATHAN & MIRANDA HILBRANDS  
 NEW SHOP  
 1031 8TH ST. S BROOKINGS, SD, 57006**  
 HAMLIN BUILDING CENTER 45022 SD HWY 28 LAKE NORDEN, SD 57244  
 LN | 605-785-3381 BK | 605-692-3381

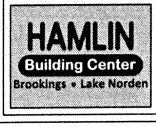

DATE:  
 2/20/2024

HAMLIN BUILDING CENTER, INC. HAS NO ARCHITECTURAL OR ENGINEERING DEGREE OR LICENSE. HAMLIN BUILDING CENTER, INC. HAS PROVIDED A DRAFTING SERVICE TO THE OWNER AND/OR CONTRACTOR PER THEIR SPECIFICATIONS. ALL DIMENSIONS AND ENGINEERING ARE THE RESPONSIBILITY OF THE OWNER AND/OR CONTRACTOR.

SCALE:  
 3/16"=1'-0"

SHEET #:  
**2/6**

**\*\*NOT FOR CONSTRUCTION\*\***  
**\*\*FOR REVIEW PURPOSES ONLY\*\***

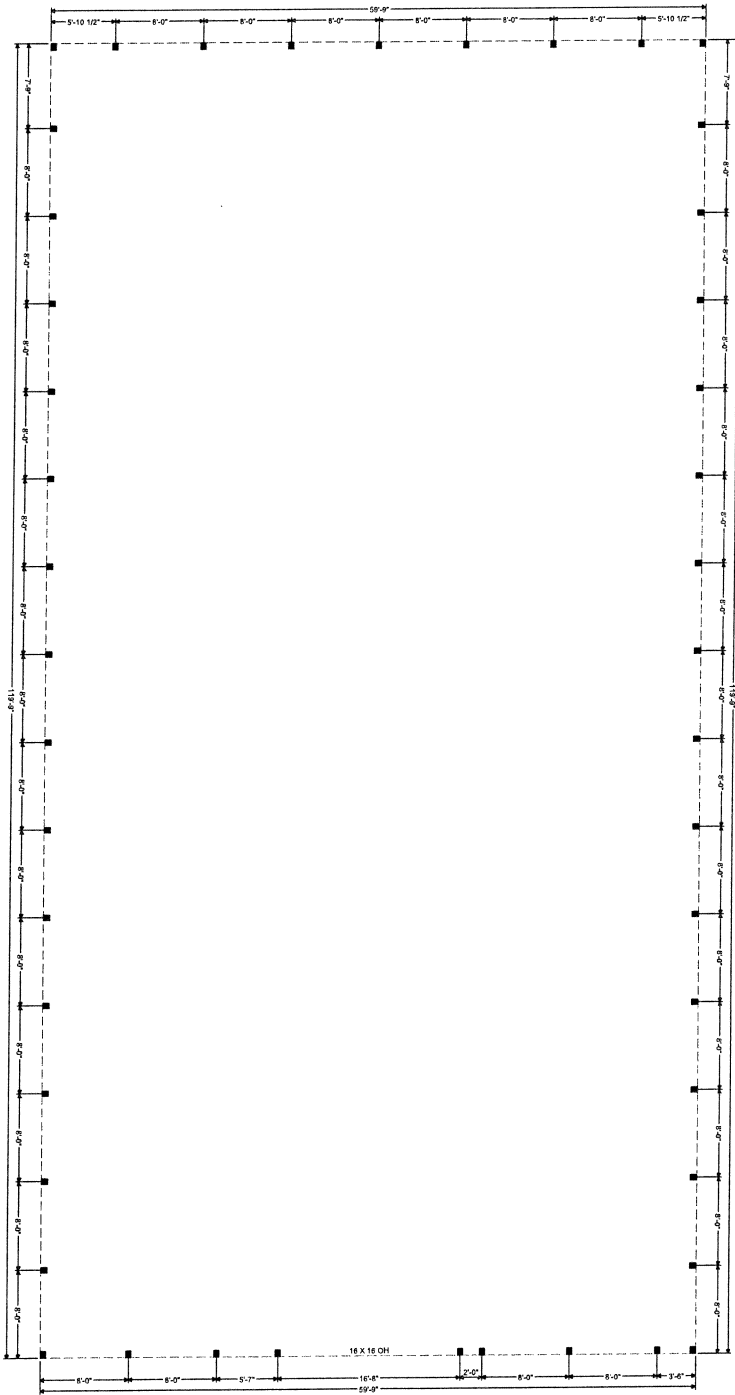

HAMLIN BUILDING CENTER HAS NO ARCHITECTURAL, ENGINEERING, OR CONSTRUCTION LICENSES. THE PLAN WITHOUT WRITTEN PERMISSION IS PROHIBITED.

PLAN INDEX - SCALES UNLESS OTHERWISE NOTED		
1	FOUNDATION	SCALE: 3/16"=1'-0"
2	EXTENSION ELEVATIONS	SCALE: 3/16"=1'-0"
3	FOUNDATION	SCALE: 3/16"=1'-0"
4	FOUNDATION	SCALE: 3/16"=1'-0"
5	FOUNDATION	SCALE: 3/16"=1'-0"
6	APPROX. SITE LAYOUT	SCALE: 3/16"=1'-0"

DATE: 2/20/2024  
 SCALE: 3/16"=1'-0"

PAGE TITLE:  
**FOUNDATION**  
 SLAB FOUNDATION  
**POLES @ 8' O.C.**  
 (UNLESS OTHERWISE NOTED)

BUILDING PLANS FOR:  
**NATHAN & MIRANDA HILBRANDS**  
**NEW SHOP**  
 1031 8TH ST. S BROOKINGS, SD, 57006  
 HAMLIN BUILDING CENTER 4502 SD HWY 28 LAKE NORDEN, SD 57248  
 LN | 605-785-3381 BK | 605-692-3381

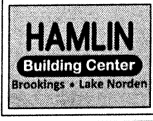

HAMLIN BUILDING CENTER, INC. HAS NO ARCHITECTURAL OR ENGINEERING DEGREE OR LICENSE. HAMLIN BUILDING CENTER, INC. HAS PROVIDED A DRAFTING SERVICE TO THE OWNER AND/OR CONTRACTOR PER THEIR SPECIFICATIONS. ALL DIMENSIONS AND ENGINEERING ARE THE RESPONSIBILITY OF THE OWNER AND/OR CONTRACTOR.

SHEET #:  
**3/6**

**\*\*NOT FOR CONSTRUCTION\*\***  
**\*\*FOR REVIEW PURPOSES ONLY\*\***

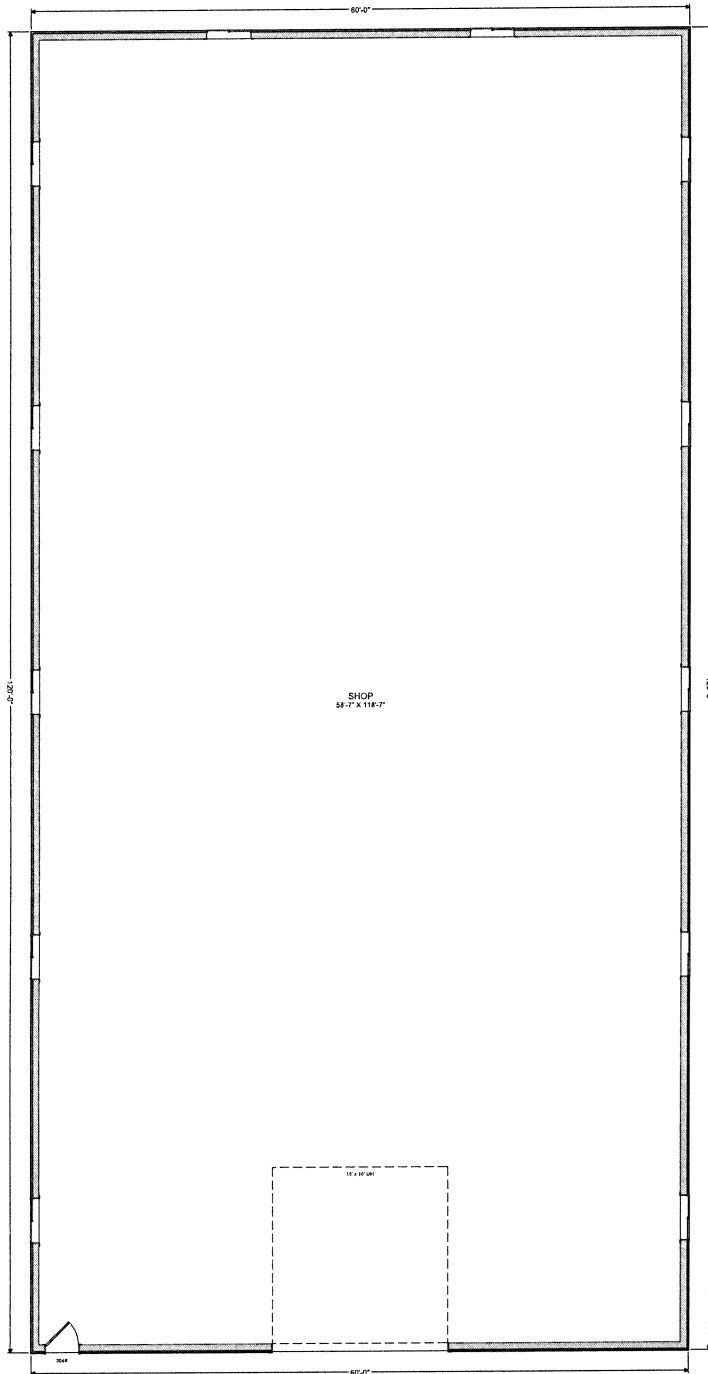

PLAN INDEX - SCALES UNLESS OTHERWISE NOTED		
PAGE	PAGE TITLE	SCALE
1	GENERAL NOTES	3/16" = 1'-0"
2	EXTERIOR ELEVATIONS	3/16" = 1'-0"
3	FOUNDATION	3/16" = 1'-0"
4	MAIN FLOOR	3/16" = 1'-0"
5	APPROX. SITE LAYOUT	3/64" = 1'-0"

SHEET #  
**4/6**

DATE:  
2/20/2024

SCALE:  
3/16" = 1'-0"

PAGE TITLE:  
**MAIN FLOOR**  
20' CEILING HEIGHTS  
(UNLESS OTHERWISE NOTED)

BUILDING PLANS FOR:  
**NATHAN & MIRANDA HILBRANDS**  
**NEW SHOP**  
1031 8TH ST. S BROOKINGS, SD, 57006

HAMLIN BUILDING CENTER 45002 SD HWY 28 LAKE NORDEN, SD 57248  
LN | 605-785-3381 BK | 605-692-3381

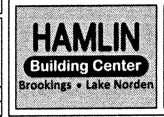

HAMLIN BUILDING CENTER, INC. HAS NO ARCHITECTURAL OR ENGINEERING DEGREE OR LICENSE. HAMLIN BUILDING CENTER, INC. HAS PROVIDED A DRAFTING SERVICE TO THE OWNER AND/OR CONTRACTOR FOR THEIR SPECIFICATIONS. ALL DIMENSIONS AND ENGINEERING ARE THE RESPONSIBILITY OF THE OWNER AND/OR CONTRACTOR.

HAMLIN BUILDING CENTER, INC. HAS PROVIDED ARCHITECTURAL AND ENGINEERING SERVICES TO THE OWNER AND/OR CONTRACTOR FOR THE PROJECT. PERMISSION IS GRANTED TO REPRODUCE THIS DOCUMENT FOR THE PROJECT ONLY.

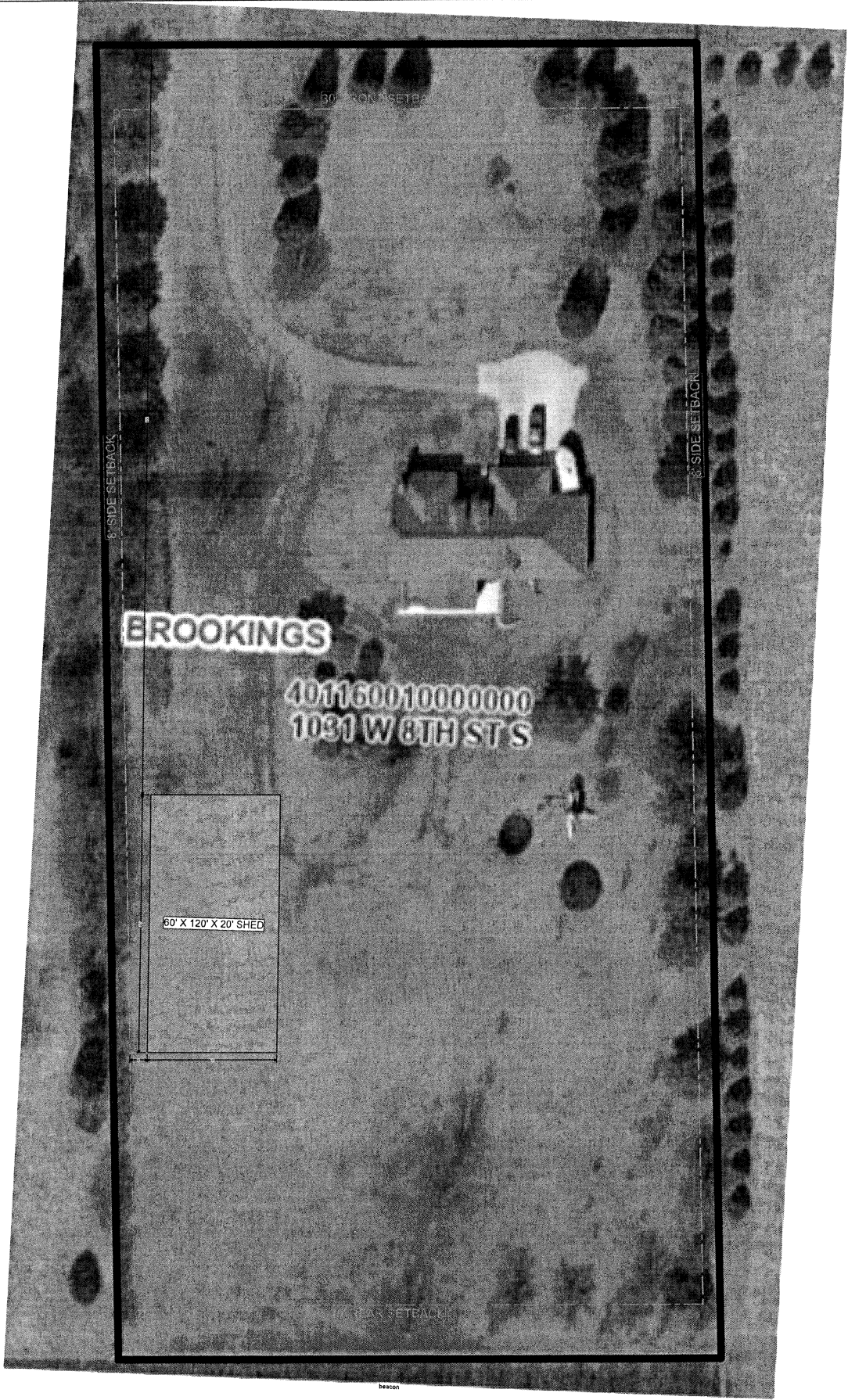

**\*\*NOT FOR CONSTRUCTION\*\***  
**\*\*FOR REVIEW PURPOSES ONLY\*\***



**BROOKINGS**

**401160010000000  
 1031 W 8TH ST S**

**60' X 120' X 20' SHED**

**CLITES ADDITION  
 BLOCK 1  
 1031 8TH ST. S, BROOKINGS SD 57006**

1	PLAN SET - SPACES UNLESS OTHERWISE NOTED
2	EXTERIOR ELEVATIONS
3	INTERIOR ELEVATIONS
4	MAIN FLOOR
5	MECHANICAL LAYOUT
6	APPROX. SITE LAYOUT

DATE: 2/20/2024  
 SCALE: 3/64" = 1'-0"  
 SHEET #: 6/6

PAGE TITLE: APPROX. SITE LAYOUT

BUILDING PLANS FOR:  
 NATHAN & MIRANDA HILBRANDS  
 NEW SHOP  
 1031 8TH ST. S BROOKINGS, SD, 57006  
 HAMLIN BUILDING CENTER 4002 SD HWY 28 LAKE NORDEN, SD 57248  
 LN | 605-785-3381 BK | 605-692-3381

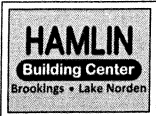

AMOUNT OF CONSTRUCTION SHALL BE AS SHOWN ON THE PLANS UNLESS OTHERWISE NOTED.

HAMLIN BUILDING CENTER, INC. HAS NO ARCHITECTURAL OR ENGINEERING DEGREE OR LICENSE. HAMLIN BUILDING CENTER, INC. HAS PROVIDED A DRAFTING SERVICE TO THE OWNER AND/OR CONTRACTOR PER THEIR SPECIFICATIONS. ALL DIMENSIONS AND ENGINEERING ARE THE RESPONSIBILITY OF THE OWNER AND/OR CONTRACTOR.

**\*\*NOT FOR CONSTRUCTION\*\***  
**\*\*FOR REVIEW PURPOSES ONLY\*\***

**TYP. WALL SECTION**  
**\*\*NOT TO SCALE\*\***

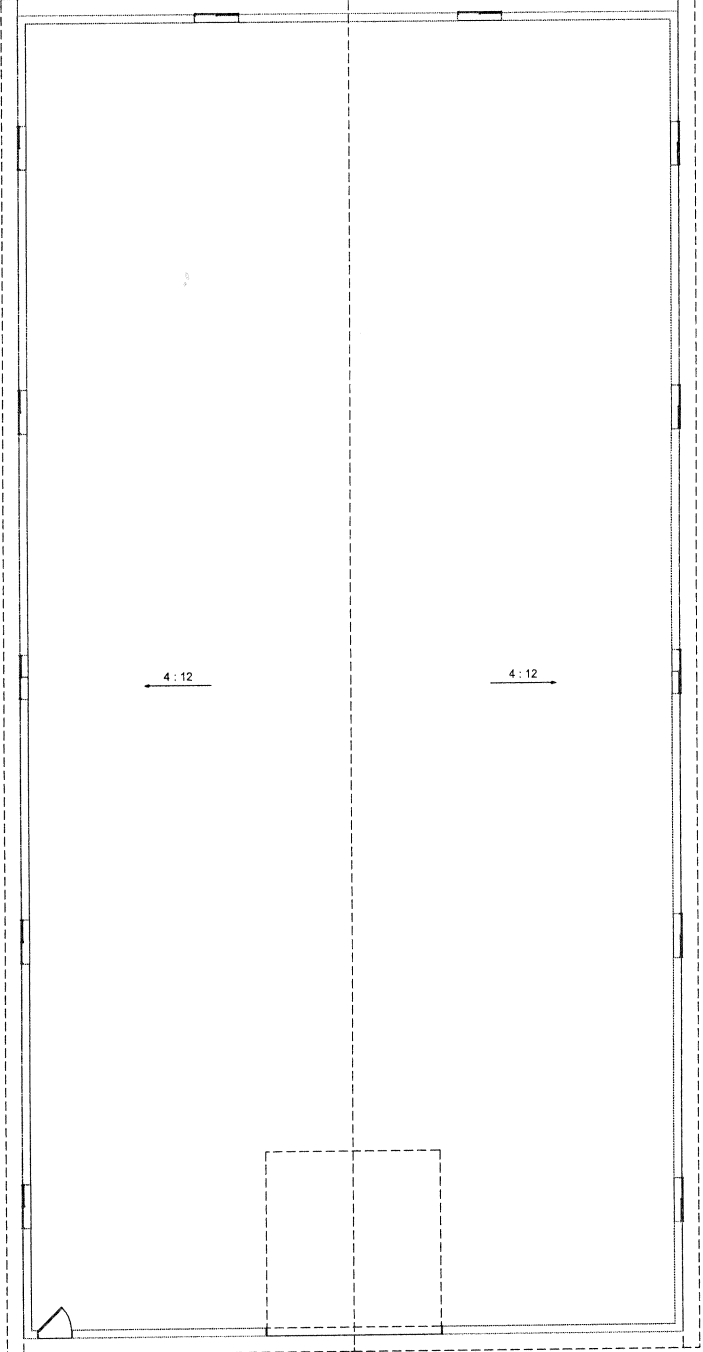
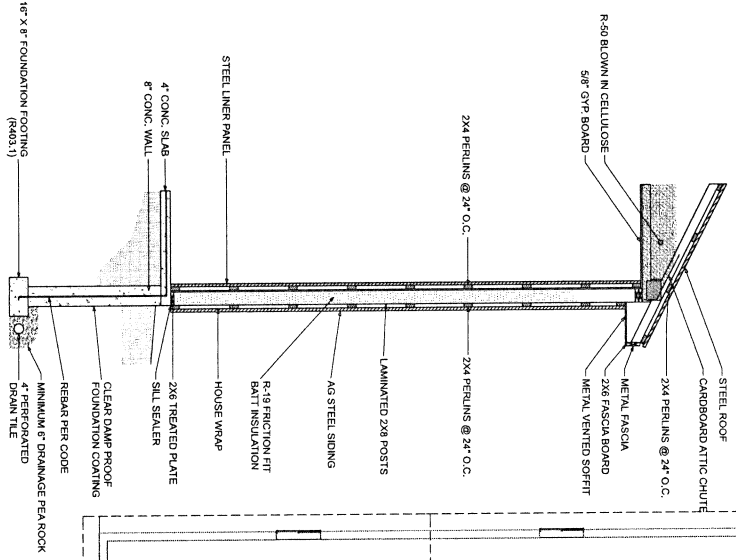

PLAN INDEX - SCALES UNLESS OTHERWISE NOTED		
PAGE	PAGE TITLE	SCALE
1	APPROX. SITE LAYOUT	3/4" = 1'-0"
2	FOUNDATION	3/16" = 1'-0"
3	EXTERIOR ELEVATIONS	3/16" = 1'-0"
4	MAIN FLOOR	3/16" = 1'-0"
5	APPROX. SITE LAYOUT	3/4" = 1'-0"

**PAGE TITLE:**  
**APPROX. ROOF LAYOUT**  
 18" OVERHANGS ALL AROUND  
 \*\*SEE ENGINEERED LAYOUT FOR DETAILS\*\*

**BUILDING PLANS FOR:**  
**NATHAN & MIRANDA HILBRANDS**  
**NEW SHOP**  
 1031 8TH ST. S BROOKINGS, SD, 57006  
HAMLIN BUILDING CENTER 45002 SD HWY 28 LAKE NORDEN, SD 57248  
 LN | 605-785-3381 BK | 605-692-3381

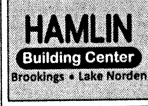

HAMLIN BUILDING CENTER, INC. HAS NO ARCHITECTURAL OR ENGINEERING DEGREE OR LICENSE. HAMLIN BUILDING CENTER, INC. HAS PROVIDED A DRAFTING SERVICE TO THE OWNER AND/OR CONTRACTOR PER THEIR SPECIFICATIONS. ALL DIMENSIONS AND ENGINEERING ARE THE RESPONSIBILITY OF THE OWNER AND/OR CONTRACTOR.

**DATE:** 2/20/2024  
**SCALE:** 3/16" = 1'-0"  
**SHEET #:** 5/6

HAMLIN BUILDING CENTER, ALL RIGHTS RESERVED. DESIGNATION AND DISTRIBUTION OF THIS IS A TRADEMARK AND THE PERMISSION IS PROHIBITED.