

West facing - Our property extends to the far trees boarding the gravel pit on Western.
Over 1/4 mile away

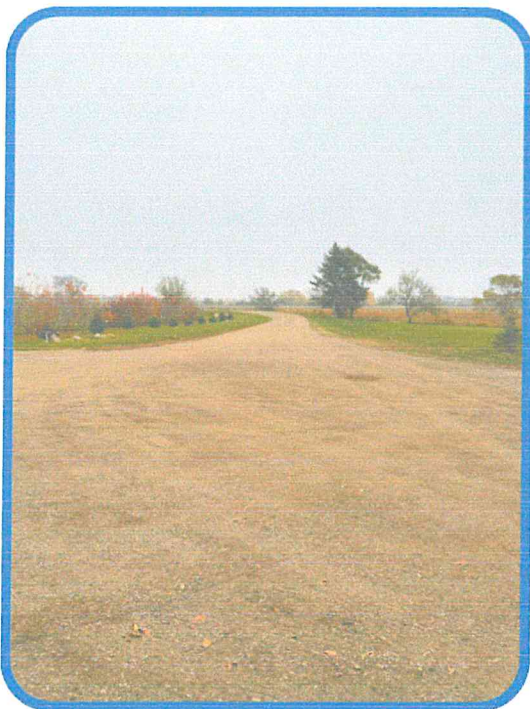

East and North Facing
Our property is located down a very long driveway
off of the Hwy 14 Bypass
There is a center turning lane making entrance easy

South facing is six mile creek, a pasture,
Sexaur Park and the dog park





Utilities are provided by a private septic tank, Brookings Deuel Rural Water, propane from Ramsdell's and electricity from Brookings Electric. Dog waste is picked up and bagged immediately after each outdoor play session. A rolloff dumpster provided by Cooks Waste Paper and Recycle allows us to properly removal the waste



Our signage complies with city and state guidelines

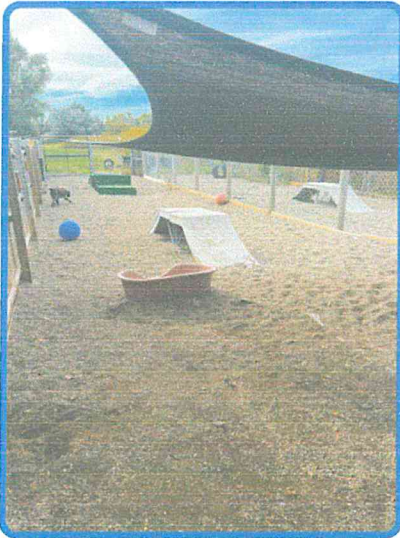

Large dog play yards.
75'x55'
6 foot high and reinforced for digging. One specialized play yard is covered for dogs that can jump over fences



Small dog play yards
24'x30'
broken up into 3 spaces

