

Proposed Site

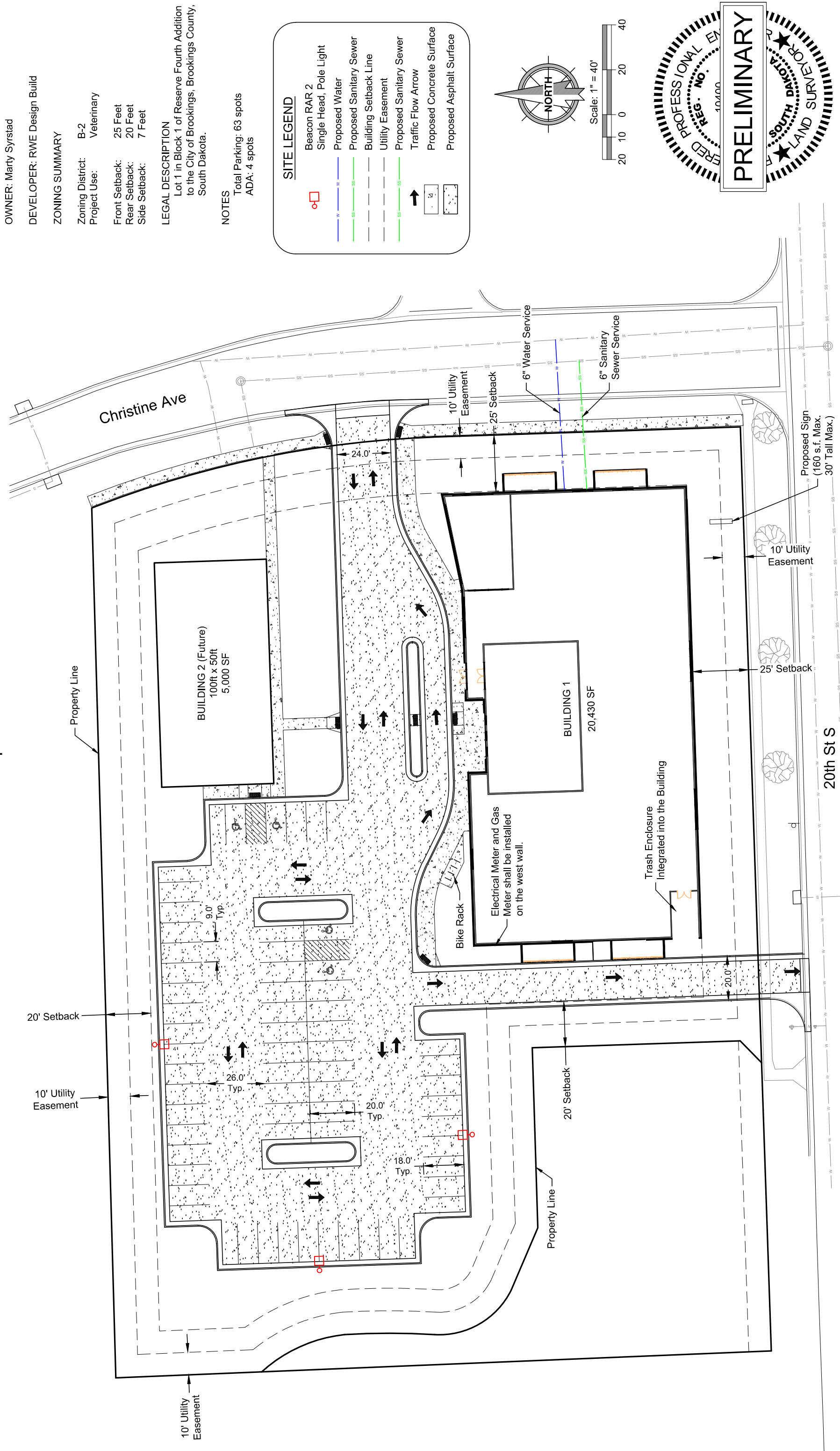

SITE LEGEND

- Beacon RAR 2 Single Head, Pole Light
- Proposed Water
- Proposed Sanitary Sewer
- Building Setback Line
- Utility Easement
- Proposed Sanitary Sewer
- Traffic Flow Arrow
- Proposed Concrete Surface
- Proposed Asphalt Surface

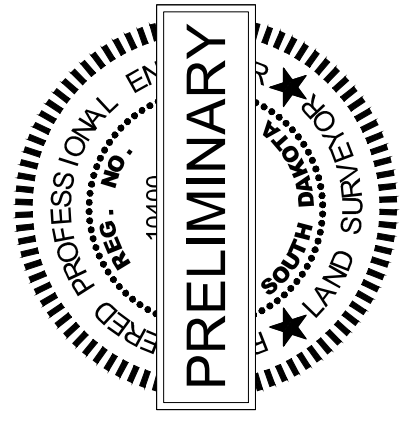
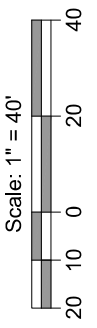
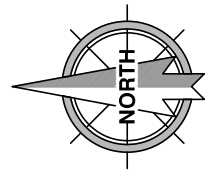

OWNER: Marty Syrstad
 DEVELOPER: RWE Design Build
 ZONING SUMMARY
 Zoning District: B-2
 Project Use: Veterinary
 Front Setback: 25 Feet
 Rear Setback: 20 Feet
 Side Setback: 7 Feet

LEGAL DESCRIPTION
 Lot 1 in Block 1 of Reserve Fourth Addition to the City of Brookings, Brookings County, South Dakota.

NOTES
 Total Parking: 63 spots
 ADA: 4 spots

BOOP THE SNOOT

CAD Filename: Preliminary Design

CDI Project No. 2024-088

Drawn By: JMD

Checked By: AEK

Scale: 1" = 40'

Date: 06/28/2024

Sheet No. 1 of No. 2

609 Main Ave S
 Brookings, SD
 605-696-3200

CIVIL DESIGN INC

Brookings Projects\2024-088 RWE - Vet Site Design\Design\Preliminary Design\2024-088 RWE Preliminary Design Option 3.dwg, Proposed Site 7/27/2024 9:53 AM Jesse Unested

Landscape Plan

NOTES:
 Surfaced Area: 40,500 SF
 Parking Area: 35,900 SF
 14 Trees Required

SITE LEGEND

- Proposed Foundation Planting
(Consisting of Shrubs, Perennials
and Native Grasses)
- Proposed Deciduous Tree
(2" Caliper)

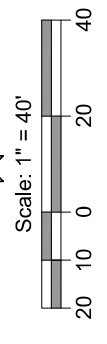
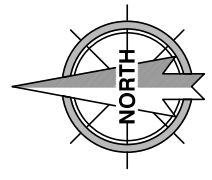

REGISTERED PROFESSIONAL ENGINEER
 REG. NO. 104400
PRELIMINARY
 SOUTH DAKOTA
 LAND SURVEYOR

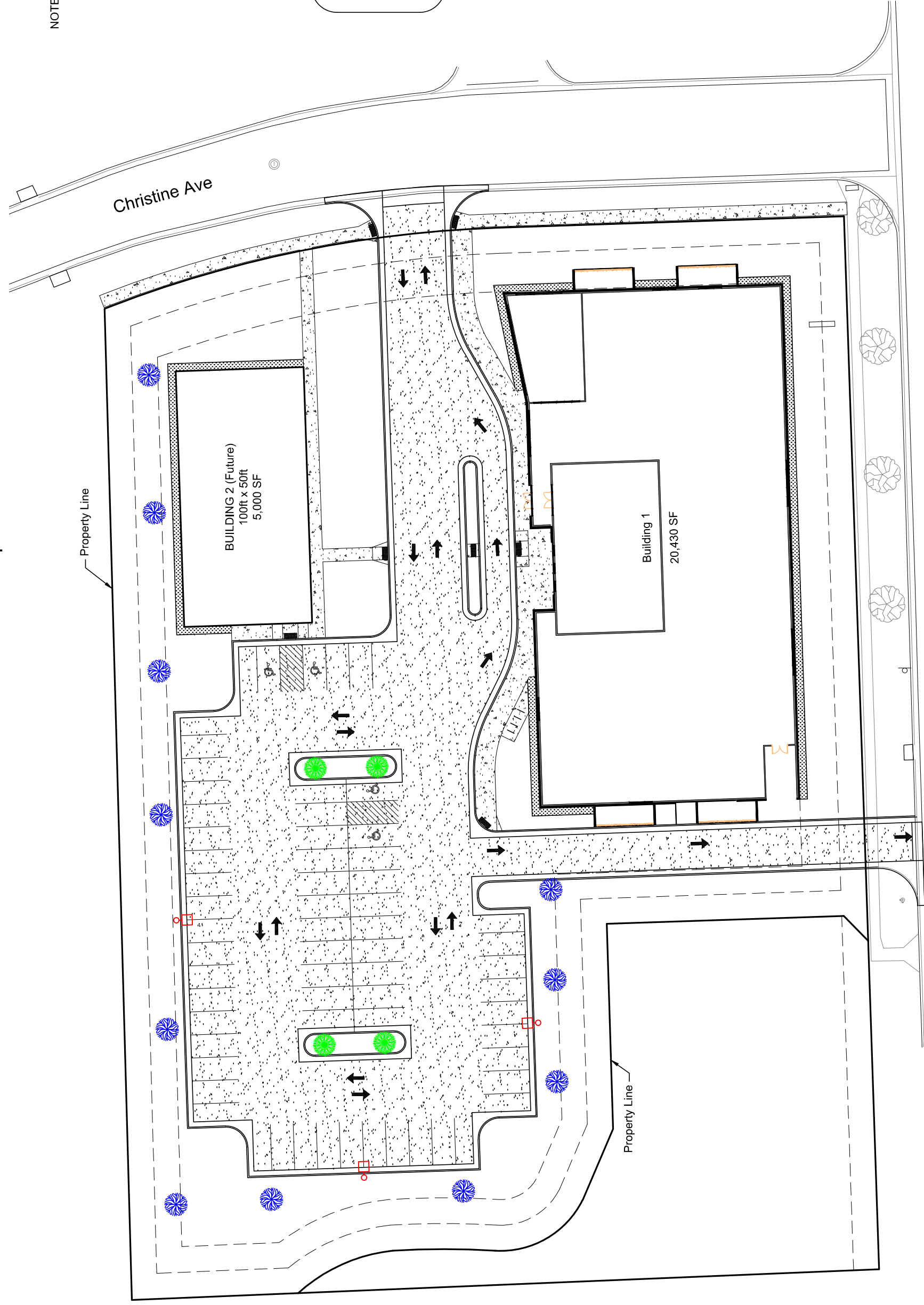

20th St S

BOOP THE SNOOT

CAD Filename: Preliminary Design

CDI Project No. 2024-088

Drawn By: JMD

Checked By: AEK

Scale: 1" = 40'

Date: 06/28/2024

609 Main Ave S
 Brookings, SD
 605-696-3200

CDI CIVIL DESIGN INC

Sheet No: 2 of No: 2

Brookings Projects\2024-088 RWF - Vet Site Design\Design\Preliminary Design\2024-088 RWF Preliminary Design Option 3.dwg, Landscape Plan, 7/22/2024 11:21 AM, Jesse Urstled

- KEYNOTES - EXT ELEVATIONS**
- 01 CHARCOAL GRAY UTILITY BRICK VENEER WITH 3/8" PRECAST SILL, TYP.
 - 02 E.F.S. STUCCO VENEER, SAND COLOR.
 - 03 E.F.S. STUCCO VENEER, WHITE COLOR.
 - 04 METAL PANEL RAIN SCREEN BY MAC METAL, MS 750 - COLOR COPPER BRONZE.
 - 05 7/8" CORRUGATED METAL PANEL BY PAC-CLAD, COLOR BRONZE.
 - 06 ROOF FASCIA, SEE EXTERIOR WALL SECTION FOR BUILT UP, STEPPED BRAKE METAL FASCIA, COLOR BRONZE.
 - 07 BRAKE METAL COPING OVER TOP OF PARAPET, SEE ROOF DETAILS.
 - 08 NEW ALUMINUM WINDOW BY KAWNEER.
 - 09 NEW ALUMINUM STOREFRONT ENTRY WAY BY KAWNEER.
 - 10 ALUMINUM BAND ALIGN WITH TOP OF WINDOW SYSTEMS, COLOR BRONZE.
 - 11 STRUCTURAL STEEL BACK AWNING OVER EXTERIOR DOORS, SEE STRUCTURAL PURPOSES ONLY.
 - 12 ROOFTOP MECHANICAL EQUIPMENT T.B.D., SHOWN FOR SCREENING PURPOSES ONLY.
 - 13 PROPOSED WALL SIGN, FINAL DESIGN AND DIMENSIONS T.B.D.
 - 14 OVERHEAD SECTIONAL DOOR, GLASS AND ALUMINUM, SEATED AT TOP OF PRECAST SILL OF UTILITY BRICK WALL.
 - 15 VINYL WOOD-LOOK SLATED FENCE WITH GATE TO SCREEN REFUSE AREA ENCLOSED BY BUILDING.
 - 16 EXTERIOR UP-DOWN LIGHTING WALL SCONCE.
 - 17 EXTERIOR DOWN LIGHTING WALL SCONCE ABOVE WALL SIGN.
 - 18 EXISTING NEW BULK HEAD FROM 9' 10" FROM DECK.
 - 19 10 LB EXTINGUISHER.

RWE
PLANNING + DESIGN

ARCHITECTURE PLANNING DESIGN
 1303 OGDEN AVE., DOWNERS GROVE, IL 60515
 BROOKINGS, SD 57006

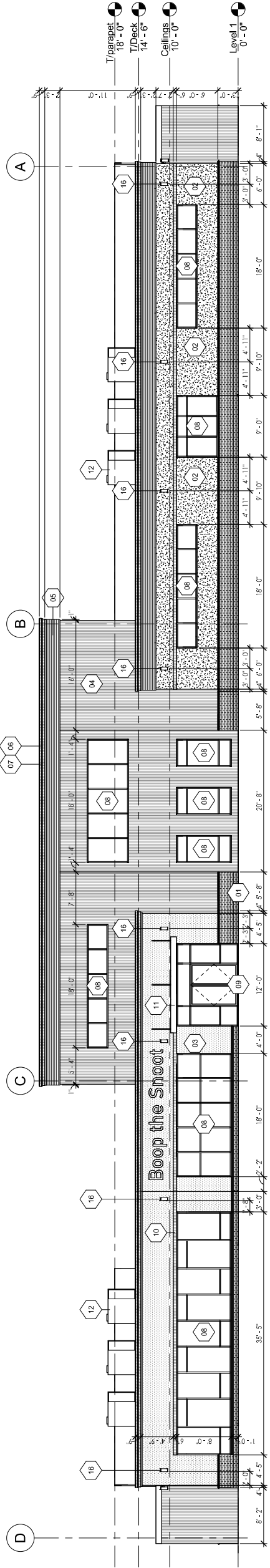

② BUILDING ELEVATION - NORTH
 1/8" = 1'-0"
 NORTH ELEVATION
 3843 SQFT
 956 SQFT / 25% GLAZING
 40 SQFT WALL SIGN

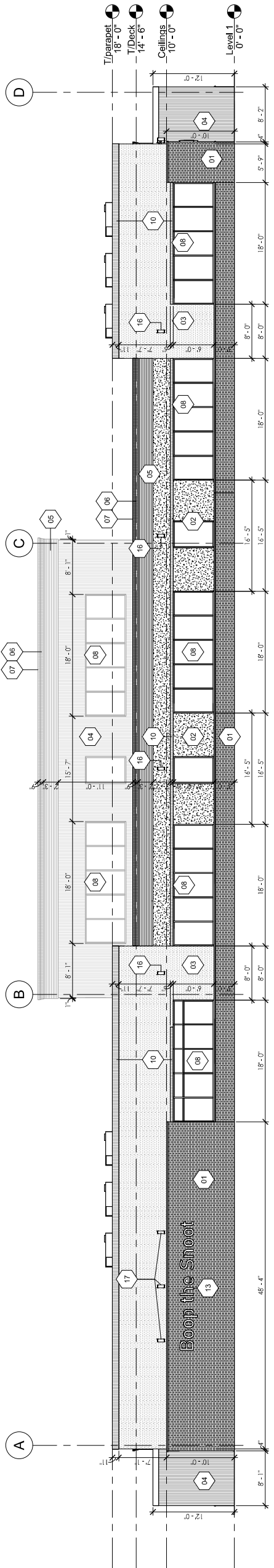

③ BUILDING ELEVATION - SOUTH
 1/8" = 1'-0"
 SOUTH ELEVATION
 4140 SQFT
 828 SQFT / 20% GLAZING
 15% = 621 SQFT OF TOTAL SIGNAGE
 160 SQFT OF WALL SIGNAGE USED
 40 SQFT WALL SIGN

REV.	DESCRIPTION	DATE
1	ZONING APP	06/28/2024
2	ZONING RESUBMIT	07/23/2024

COPYRIGHT RWE PLANNING & DESIGN INC. 2024
 PROJECT #: 24.001

EXTERIOR
 ELEVATIONS

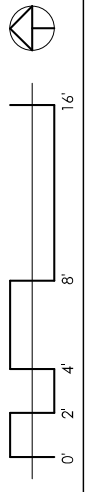

A-025

- KEYNOTES - EXT ELEVATIONS**
- 01 CHARCOAL GRAY UTILITY BRICK VENEER WITH 3/8" PRECAST SILL, TYP.
 - 02 E.F.S. STUCCO VENEER, SAND COLOR.
 - 03 E.F.S. STUCCO VENEER, WHITE COLOR.
 - 04 METAL PANEL RAIN SCREEN BY MAC METAL, MS 750 - COLOR COPPER BRONZE.
 - 05 7/8" CORRUGATED METAL PANEL BY PAC-CLAD, COLOR BRONZE.
 - 06 ROOF FASCIA, SEE EXTERIOR WALL SECTION FOR BUILT UP, STEPPED BRAKE METAL FASCIA, COLOR BRONZE.
 - 07 BRAKE METAL COPING OVER TOP OF PARAPET. SEE ROOF DETAILS.
 - 08 NEW ALUMINUM WINDOW BY KAWNEER.
 - 09 NEW ALUMINUM STOREFRONT ENTRY WAY BY KAWNEER.
 - 10 ALUMINUM BAND ALIGN WITH TOP OF WINDOW SYSTEMS, COLOR BRONZE.
 - 11 STRUCTURAL STEEL BACK AWNING OVER EXTERIOR DOORS. SEE STRUCTURAL PURPOSES ONLY.
 - 12 ROOFTOP MECHANICAL EQUIPMENT T.B.D., SHOWN FOR SCREENING PURPOSES ONLY.
 - 13 PROPOSED WALL SIGN, FINAL DESIGN AND DIMENSIONS T.B.D.
 - 14 OVERHEAD SECTIONAL DOOR, GLASS AND ALUMINUM, SEATED AT TOP OF PRECAST SILL OF UTILITY BRICK WALL.
 - 15 VINYL WOOD-LOOK SLATED FENCE WITH GATE TO SCREEN REFUSE AREA ENCLOSED BY BUILDING.
 - 16 EXTERIOR UP-DOWN LIGHTING WALL SCONCE.
 - 17 EXTERIOR DOWN LIGHTING WALL SCONCE ABOVE WALL SIGN.
 - EX EXISTING NEW BULK HEAD FROM 9' 10" FROM DECK.
 - FE 10 LB EXTINGUISHER

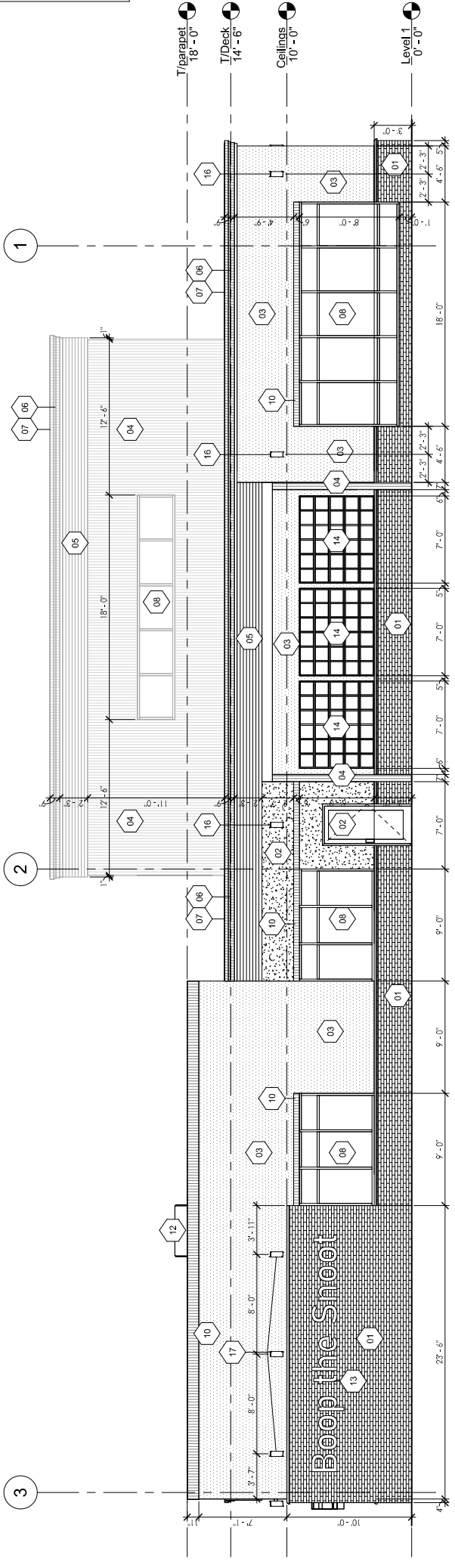

① BUILDING ELEVATION - EAST
3/16" = 1'-0"

EAST ELEVATION
2340 SQFT
432 SQFT / 18% GLAZING

40 SQFT WALL SIGN

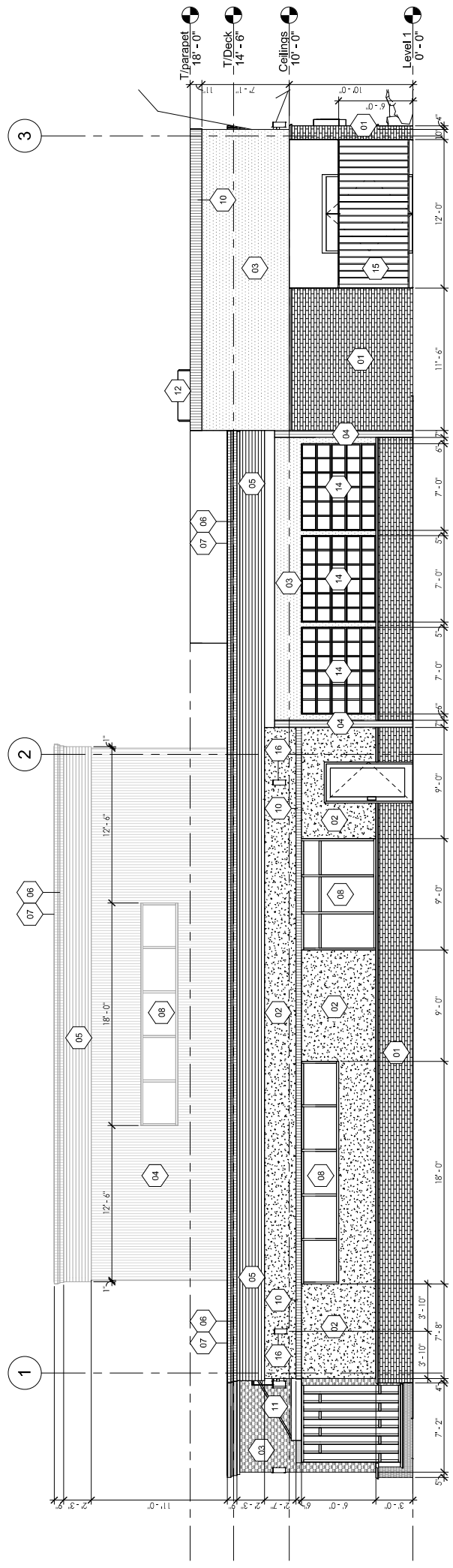

② BUILDING ELEVATION - WEST
3/16" = 1'-0"

WEST ELEVATION
2195 SQFT
288 SQFT / 13% GLAZING

RWE
PLANNING + DESIGN
ARCHITECTURE

1303 OGDEN AVE., DOWNERS GROVE, IL 60515
PLANNING DESIGN
BROOKINGS, SD 57006

BOOP THE SNOOT

REV.	DESCRIPTION	DATE
1	ZONING APP	06/28/2024
2	ZONING RESUBMIT	07/23/2024

COPYRIGHT RWE PLANNING & DESIGN INC. 2024

PROJECT #: 24.001

EXTERIOR ELEVATIONS

A-026

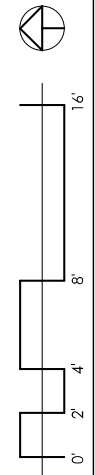



PHILLIPS 66 GAS STATION - WEST ON 20TH STREET SOUTH



PHILLIPS 66 GAS STATION - WEST ON 20TH STREET SOUTH



BISSON DENTAL - ACROSS CHRISTINE AVENUE

REV.	DESCRIPTION	DATE
1	ZONING APP	06/28/2024
2	ZONING RESUBMIT	07/23/2024

7/23/2024 11:42:25 AM

COPYRIGHT RWE PLANNING & DESIGN INC. 2024

PROJECT # : 24.001

**NEIGHBORING
PROPERTY PHOTOS**

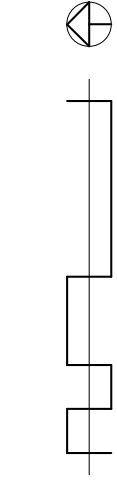

A-027

RWE
 PLANNING + DESIGN
 ARCHITECTURE PLANNING DESIGN
 1303 OGDEN AVE., DOWNERS GROVE, IL 60515

BOOP THE SNOOT
 NW CORNER OF 20TH ST S & CHRISTINE AVE
 BROOKINGS, SD 57006

BOOP THE SNOOT
Brookings SD



RWE DESIGN BUILD OWNS THE RIGHTS TO PRESENTED PHOTOREALISTIC RENDERINGS. DESIGNERS' CONCEPTUAL RENDERINGS ARE MEANT TO PROVIDE THE CLIENT WITH A VISUAL REFERENCE. FINAL PRODUCT MAY VARY BASED ON FIELD CONDITIONS, CLIENT SELECTIONS, PRICING AND PRODUCT AVAILABILITY.





RWE DESIGN BUILD OWNS THE RIGHTS TO PRESENTED PHOTOREALISTIC RENDERINGS. DESIGNERS' CONCEPTUAL RENDERINGS ARE MEANT TO PROVIDE THE CLIENT WITH A VISUAL REFERENCE. FINAL PRODUCT MAY VARY BASED ON FIELD CONDITIONS, CLIENT SELECTIONS, PRICING AND PRODUCT AVAILABILITY.



RWE DESIGN BUILD OWNS THE RIGHTS TO PRESENTED PHOTOREALISTIC RENDERINGS. DESIGNERS' CONCEPTUAL RENDERINGS ARE MEANT TO PROVIDE THE CLIENT WITH A VISUAL REFERENCE. FINAL PRODUCT MAY VARY BASED ON FIELD CONDITIONS, CLIENT SELECTIONS, PRICING AND PRODUCT AVAILABILITY.





RWE DESIGN BUILD OWNS THE RIGHTS TO PRESENTED PHOTOREALISTIC RENDERINGS. DESIGNERS' CONCEPTUAL RENDERINGS ARE MEANT TO PROVIDE THE CLIENT WITH A VISUAL REFERENCE. FINAL PRODUCT MAY VARY BASED ON FIELD CONDITIONS, CLIENT SELECTIONS, PRICING AND PRODUCT AVAILABILITY.





RWE DESIGN BUILD OWNS THE RIGHTS TO PRESENTED PHOTOREALISTIC RENDERINGS. DESIGNERS' CONCEPTUAL RENDERINGS ARE MEANT TO PROVIDE THE CLIENT WITH A VISUAL REFERENCE. FINAL PRODUCT MAY VARY BASED ON FIELD CONDITIONS, CLIENT SELECTIONS, PRICING AND PRODUCT AVAILABILITY.





RWE DESIGN BUILD OWNS THE RIGHTS TO PRESENTED PHOTOREALISTIC RENDERINGS. DESIGNERS' CONCEPTUAL RENDERINGS ARE MEANT TO PROVIDE THE CLIENT WITH A VISUAL REFERENCE. FINAL PRODUCT MAY VARY BASED ON FIELD CONDITIONS, CLIENT SELECTIONS, PRICING AND PRODUCT AVAILABILITY.



RWE DESIGN BUILD OWNS THE RIGHTS TO PRESENTED PHOTOREALISTIC RENDERINGS. DESIGNERS' CONCEPTUAL RENDERINGS ARE MEANT TO PROVIDE THE CLIENT WITH A VISUAL REFERENCE. FINAL PRODUCT MAY VARY BASED ON FIELD CONDITIONS, CLIENT SELECTIONS, PRICING AND PRODUCT AVAILABILITY.





RWE DESIGN BUILD OWNS THE RIGHTS TO PRESENTED PHOTOREALISTIC RENDERINGS. DESIGNERS' CONCEPTUAL RENDERINGS ARE MEANT TO PROVIDE THE CLIENT WITH A VISUAL REFERENCE. FINAL PRODUCT MAY VARY BASED ON FIELD CONDITIONS, CLIENT SELECTIONS, PRICING AND PRODUCT AVAILABILITY.

