

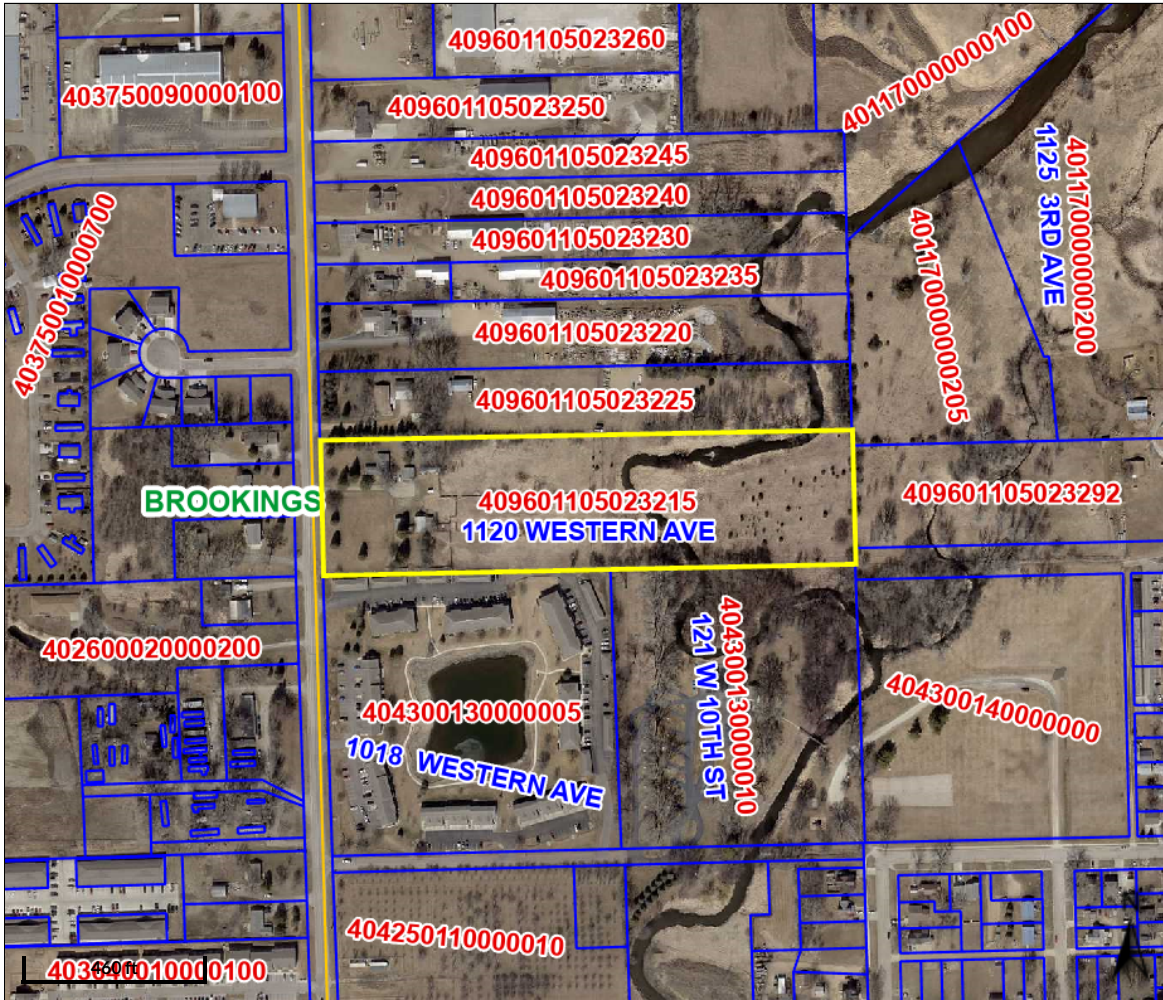

Beacon™

Brookings County, SD



Overview

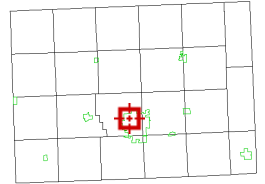

Legend

- Brookings City Limits
- City Limits
- Township Boundary
- Sections
- Parcels

Parcel ID	409601105023215	Alternate ID	n/a	Owner Address	HERON COVE LLC
Sec/Twp/Rng	23-110-50	Class	NADC		1323 MAIN AVE S
Property Address	1120 WESTERN AVE	Acreage	n/a		BROOKINGS SD 57006
	BROOKINGS				
District	4001				
Brief Tax Description	OUTLOTS, OL 2 IN SW 1/4 NW 1/4 SEC 23-110-50 9.85 AC				
	(Note: Not to be used on legal documents)				

Date created: 1/22/2025

Last Data Uploaded: 1/22/2025 1:02:29 AM

Developed by  SCHNEIDER
GEOSPATIAL