

REVISION	REVNOTE	LEGEND

**IDB**  
 ARCHITECTURE  
 IDB ARCHITECTURE, L.P.  
 1000 W. 10th Street, Suite 100  
 Brookings, SD 57004  
 (605) 739-9475  
 WWW.IDBARCH.COM

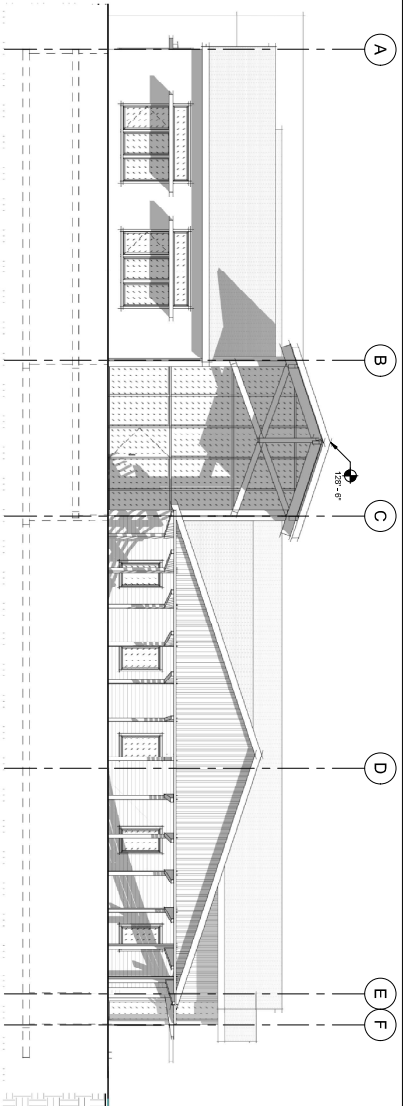

1 SOUTH ELEVATION  
 1/8" = 1'-0"

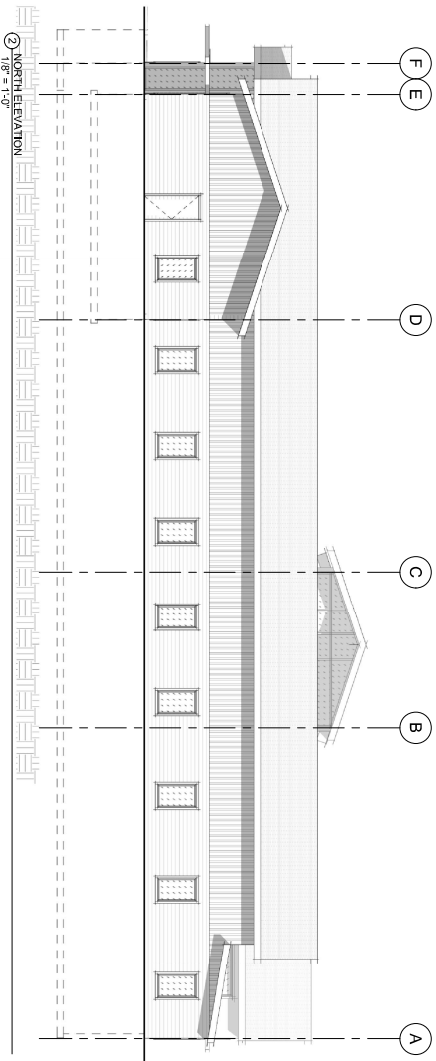

2 NORTH ELEVATION  
 1/8" = 1'-0"

**THE IVY CENTER**  
 211 4th Street Brookings, South Dakota 57006

ALL INFORMATION IS UNLESS OTHERWISE SPECIFIED TO BE BASED ON THE DATA AND CONDITIONS PROVIDED BY THE CLIENT AND IS NOT TO BE USED FOR ANY OTHER PROJECT WITHOUT THE WRITTEN PERMISSION OF IDB ARCHITECTURE.

ARCHITECT ARB  
 DRAWN BY PGF  
 JOB NUMBER 2220

EXTERIOR ELEVATIONS

SCALE 1/8" = 1'-0"

**A2.01**

**FULL BUILDOUT**

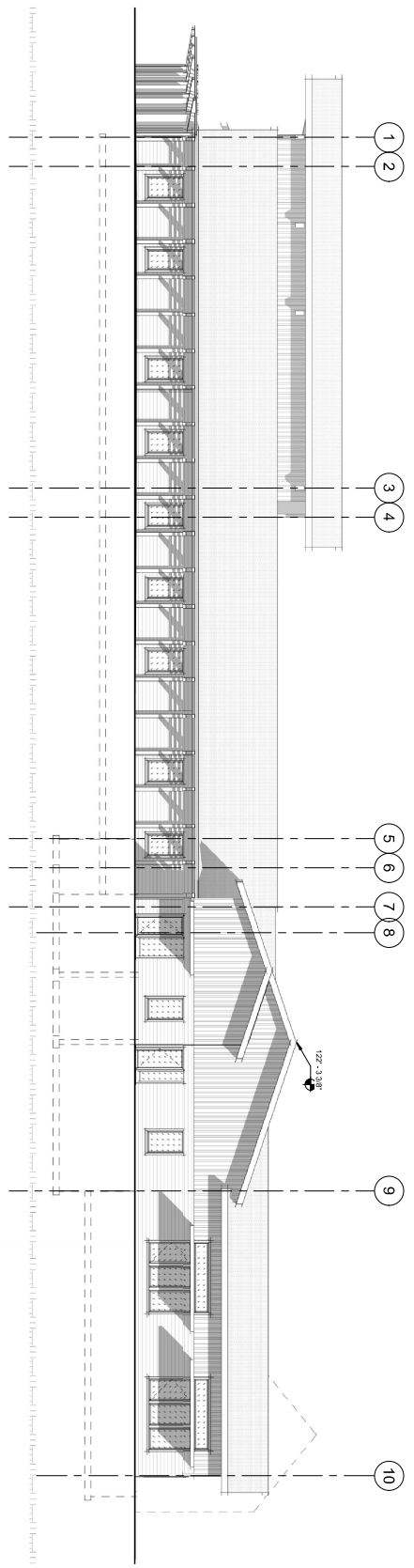

① EAST ELEVATION  
 1/8" = 1'-0"

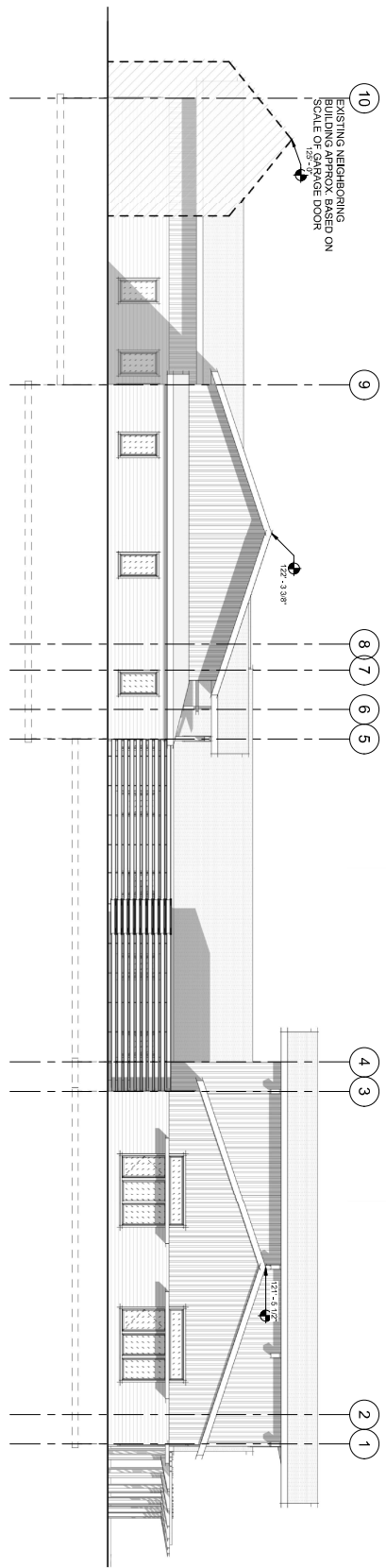

② WEST ELEVATION  
 1/8" = 1'-0"

# FULL BUILDOUT

NO.	DESCRIPTION	DATE

**THE IVY CENTER**  
 211 4th Street Brookings, South Dakota 57006

© 2018 IDB ARCHITECTURE, L.P. ALL RIGHTS RESERVED. THIS DRAWING IS THE PROPERTY OF IDB ARCHITECTURE, L.P. AND IS TO BE USED ONLY FOR THE PROJECT AND SITE SPECIFICALLY IDENTIFIED HEREON. ANY REUSE OR MODIFICATION OF THIS DRAWING WITHOUT THE WRITTEN PERMISSION OF IDB ARCHITECTURE, L.P. IS STRICTLY PROHIBITED.

ARCHITECT: ARB  
 DRAWN BY: RGF  
 JOB NUMBER: 2220

**EXTERIOR ELEVATIONS**

SCALE: 1/8" = 1'-0"

**A2.02**