

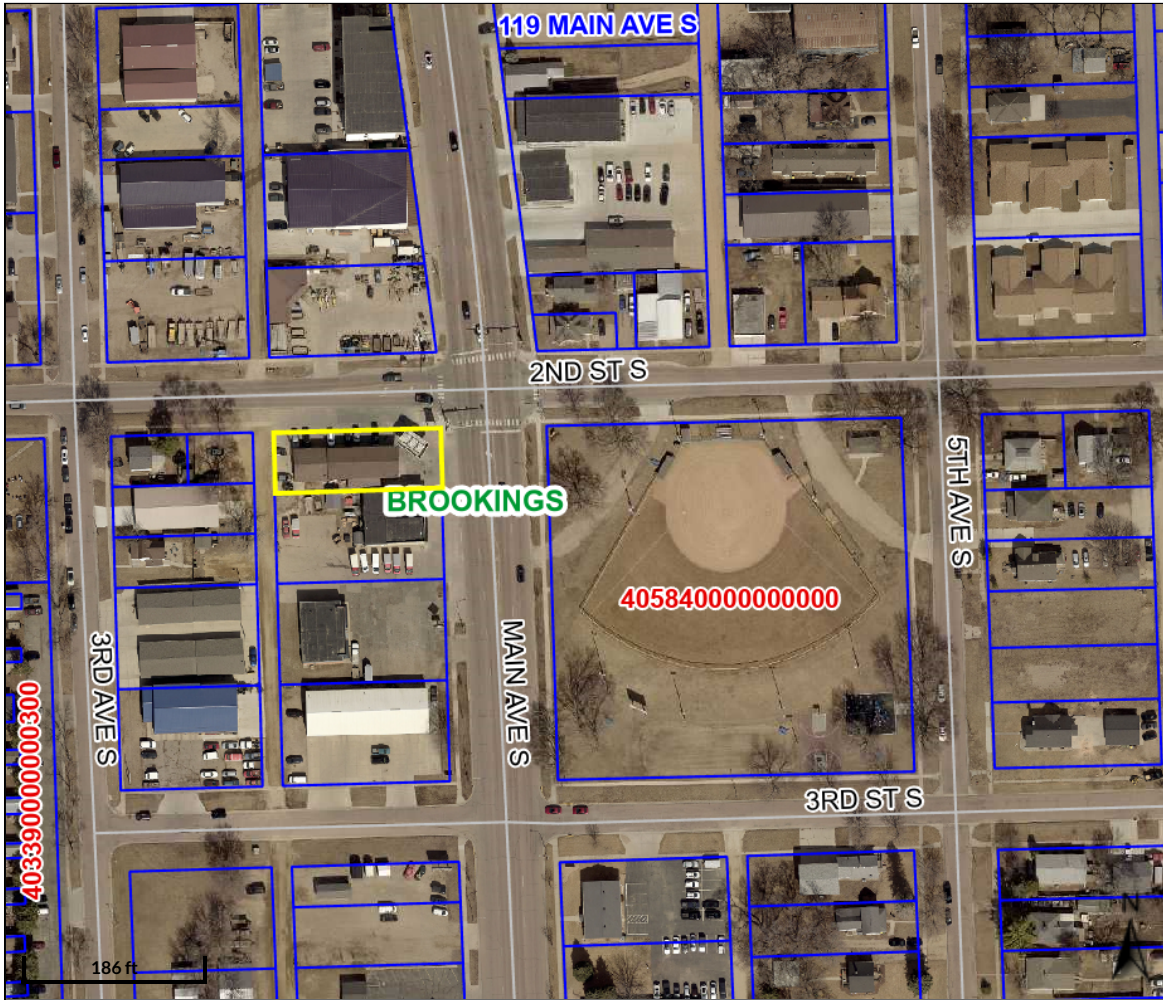

Beacon™

Brookings County, SD



Overview

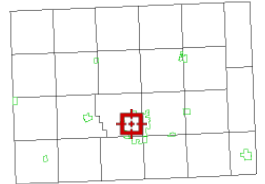

Legend

- Brookings City Limits
- City Limits
- Township Boundary
- Sections
- Parcels
- Roads

Parcel ID	405100010000100	Alternate ID	n/a	Owner Address	SCHOONS INC
Sec/Twp/Rng	--	Class	NADC		PO BOX 256
Property Address	318 2ND ST S	Acreage	n/a		BROOKINGS SD 57006
	BROOKINGS				
District	4001				
Brief Tax Description	ROBERTS SECOND ADDN, LOT 1 & N 10' OF LOT 2 BLK 1 60 X 165				
	(Note: Not to be used on legal documents)				

Date created: 5/17/2025

Last Data Uploaded: 5/16/2025 9:33:31 PM

Developed by  SCHNEIDER
GEOSPATIAL