Current as of:
12/2025

brookings
SOUTH DAKOTA
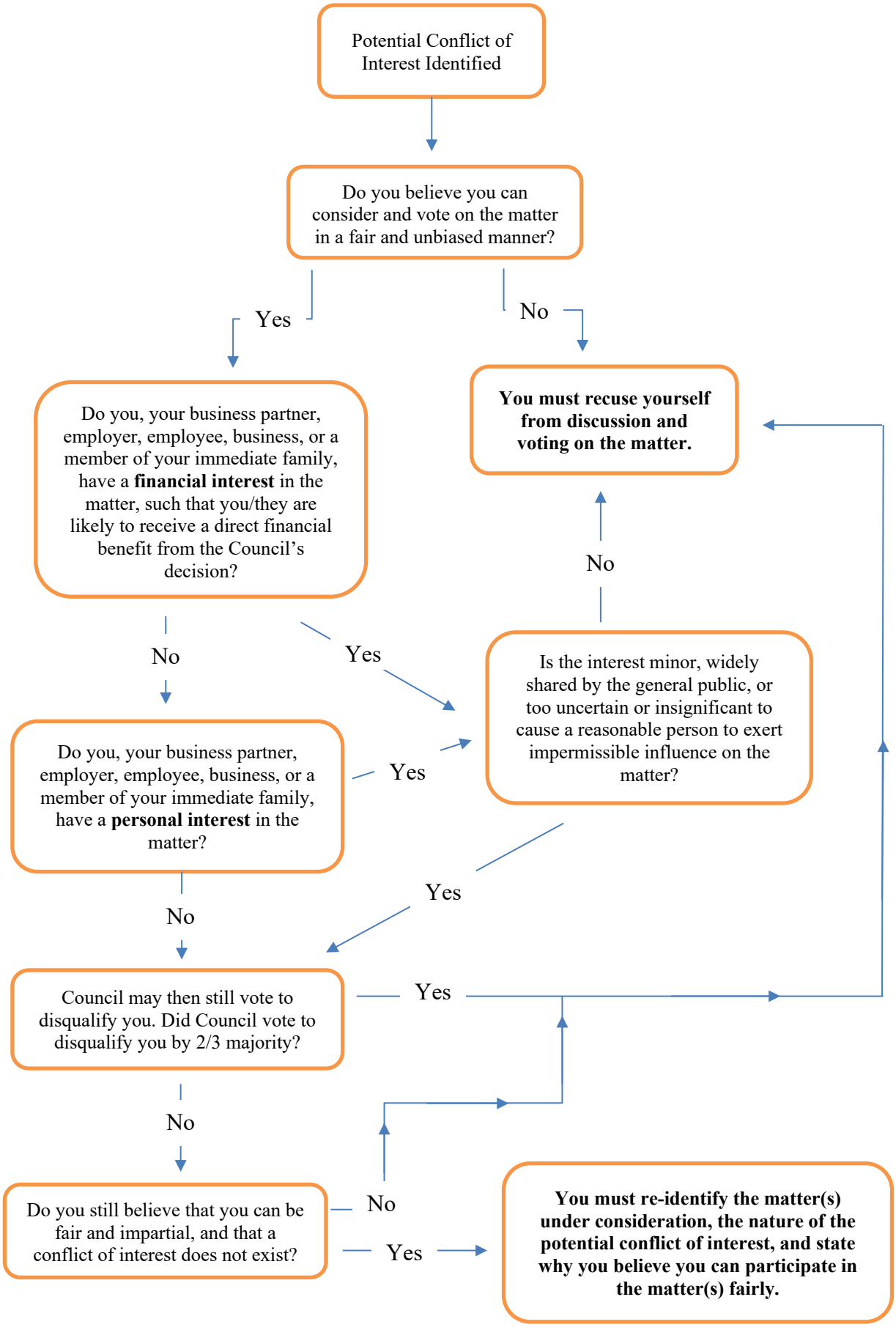
Identifying Potential Conflicts of Interest for City Council Members