

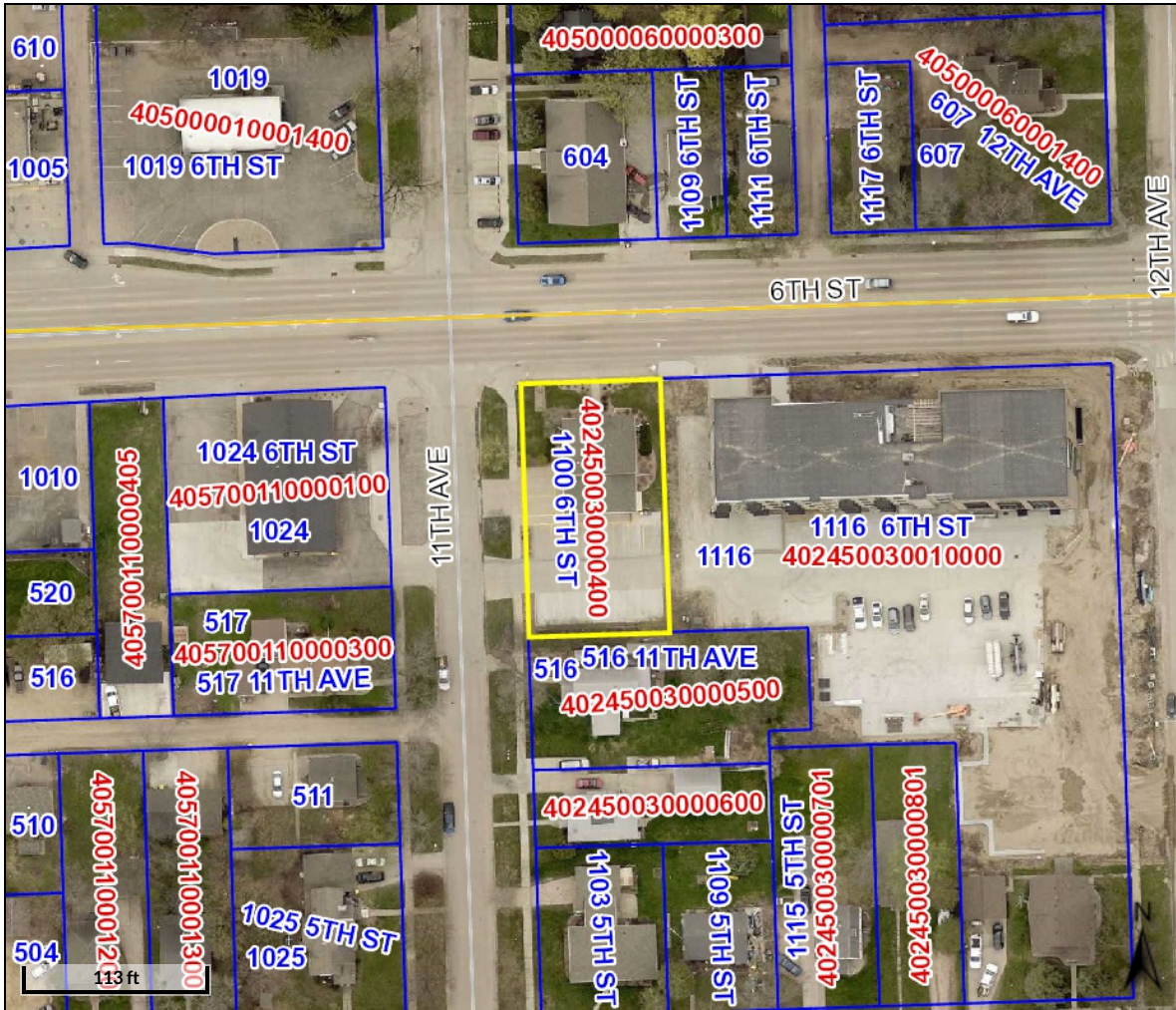

Beacon™

Brookings County, SD



Overview

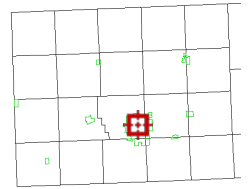

Legend

- Brookings City Limits
- City Limits
- Township Boundar
- Sections
- Parcels
- Roads

Parcel ID	402450030000400	Alternate ID	n/a	Owner Address	STORHAUG, SHAWN E ET UX
Sec/Twp/Rng	--	Class	NADC		820 6TH AVE
Property Address	1100 6TH ST	Acreage	n/a		BROOKINGS SD 57006
	BROOKINGS				
District	4001				
Brief Tax Description	HILL PARK ADDITION, LOT 4, BLK 3 82.5 X 150				
	(Note: Not to be used on legal documents)				

Date created: 1/25/2022

Last Data Uploaded: 1/25/2022 8:11:15 AM

Developed by Schneider
GEOSPATIAL