

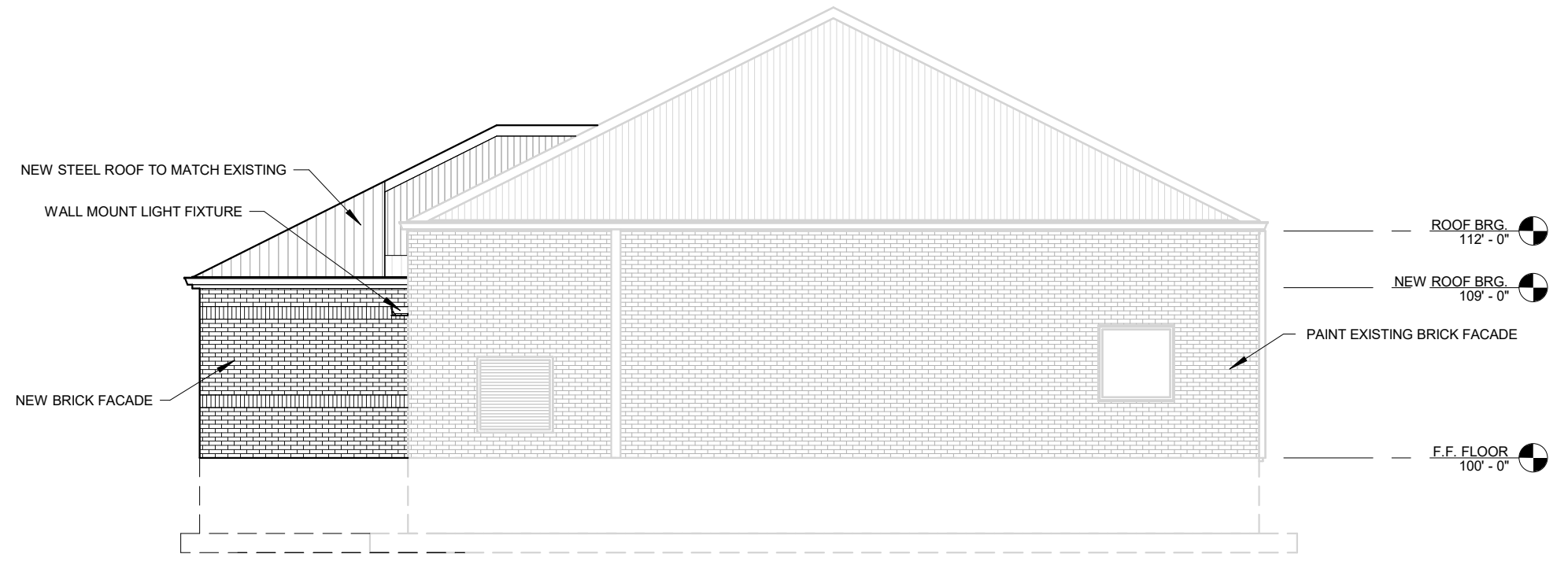

1 EAST ELEVATION
A-105 1/8" = 1'-0"



2 NORTH ELEVATION
A-105 1/8" = 1'-0"

PROJECT / SHEET TITLE: INTERSTATE TELECOMMUNICATIONS COOPERATIVE, INC. ELEVATIONS
534 22ND AVE, BROOKINGS, SD 57006
DESCRIPTION: _____
REV. DATE: _____

BROOKINGS COMMERCIAL CORRIDOR REVIEW

JOB NO :	24222.00
DATE :	MAY 2024
ENG / ARCH :	DFL
DESIGNER :	DFL
TECHNICIAN :	KCP

SCALE REDUCTION BAR
0 1/2" 1"

SHEET NO : A-105

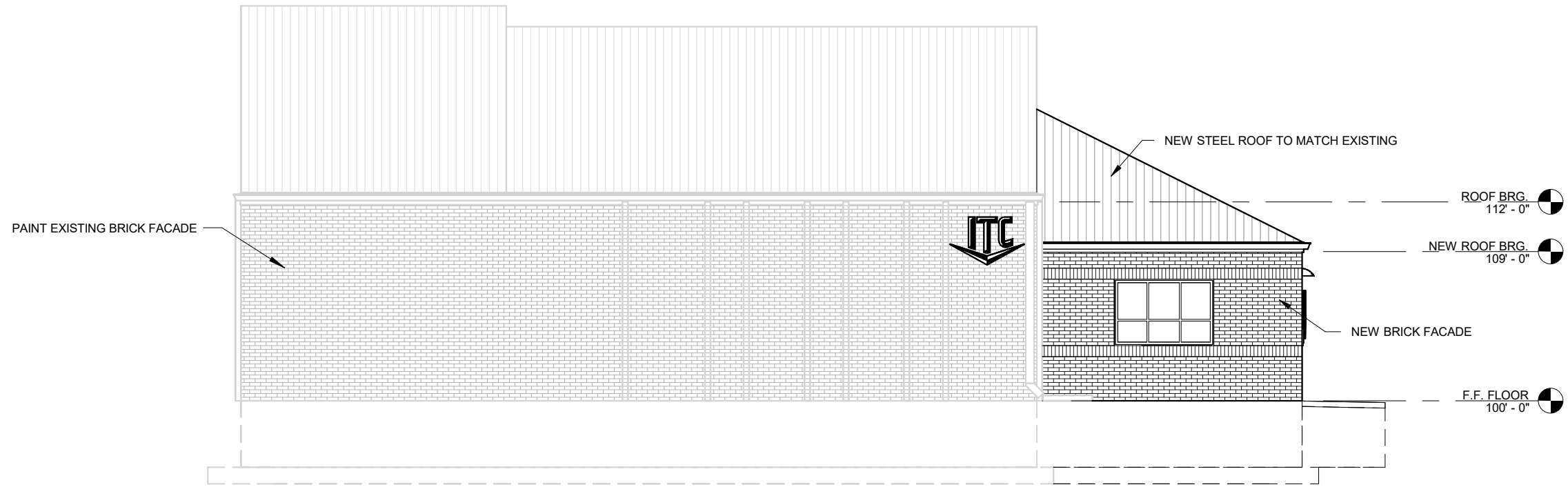

1 WEST ELEVATION
A-106 1/8" = 1'-0"

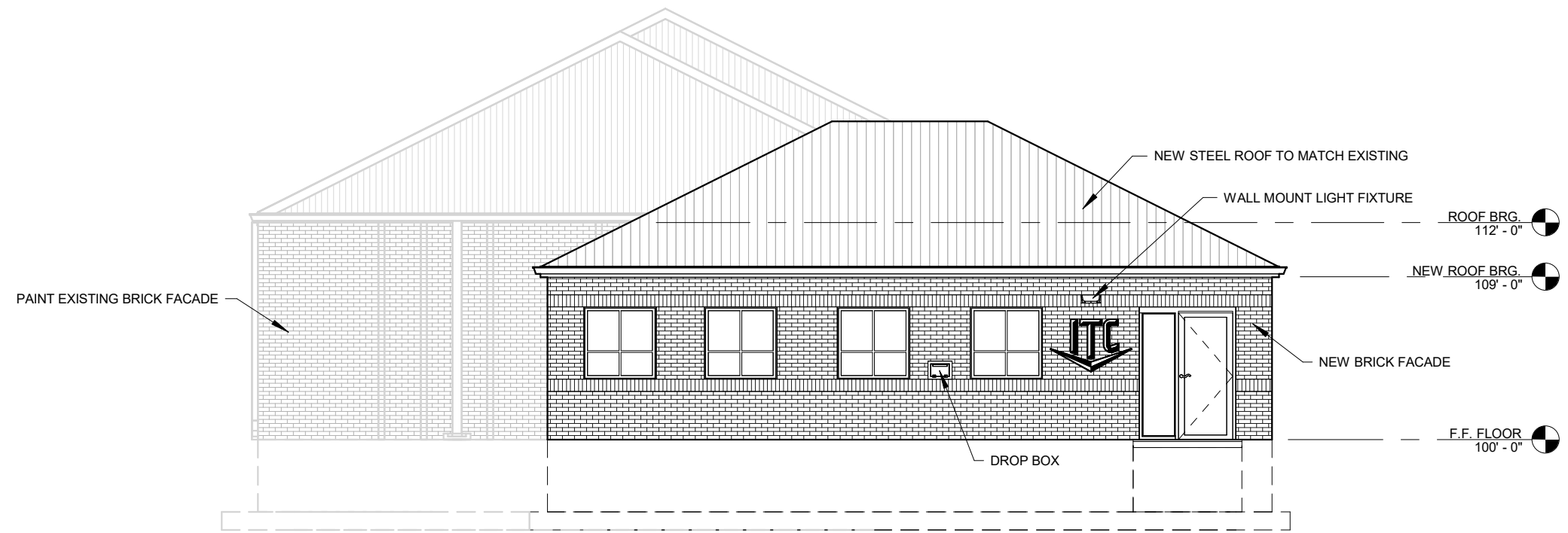

2 SOUTH ELEVATION
A-106 1/8" = 1'-0"

5/28/2024 4:25:56 PM

REV.	DATE	DESCRIPTION

BROOKINGS COMMERCIAL CORRIDOR REVIEW

JOB NO :	24222.00
DATE :	MAY 2024
ENG / ARCH :	DFL
DESIGNER :	DFL
TECHNICIAN :	KCP

