

# Rohl Conditional Use - 230 Hwy 14 Bypass

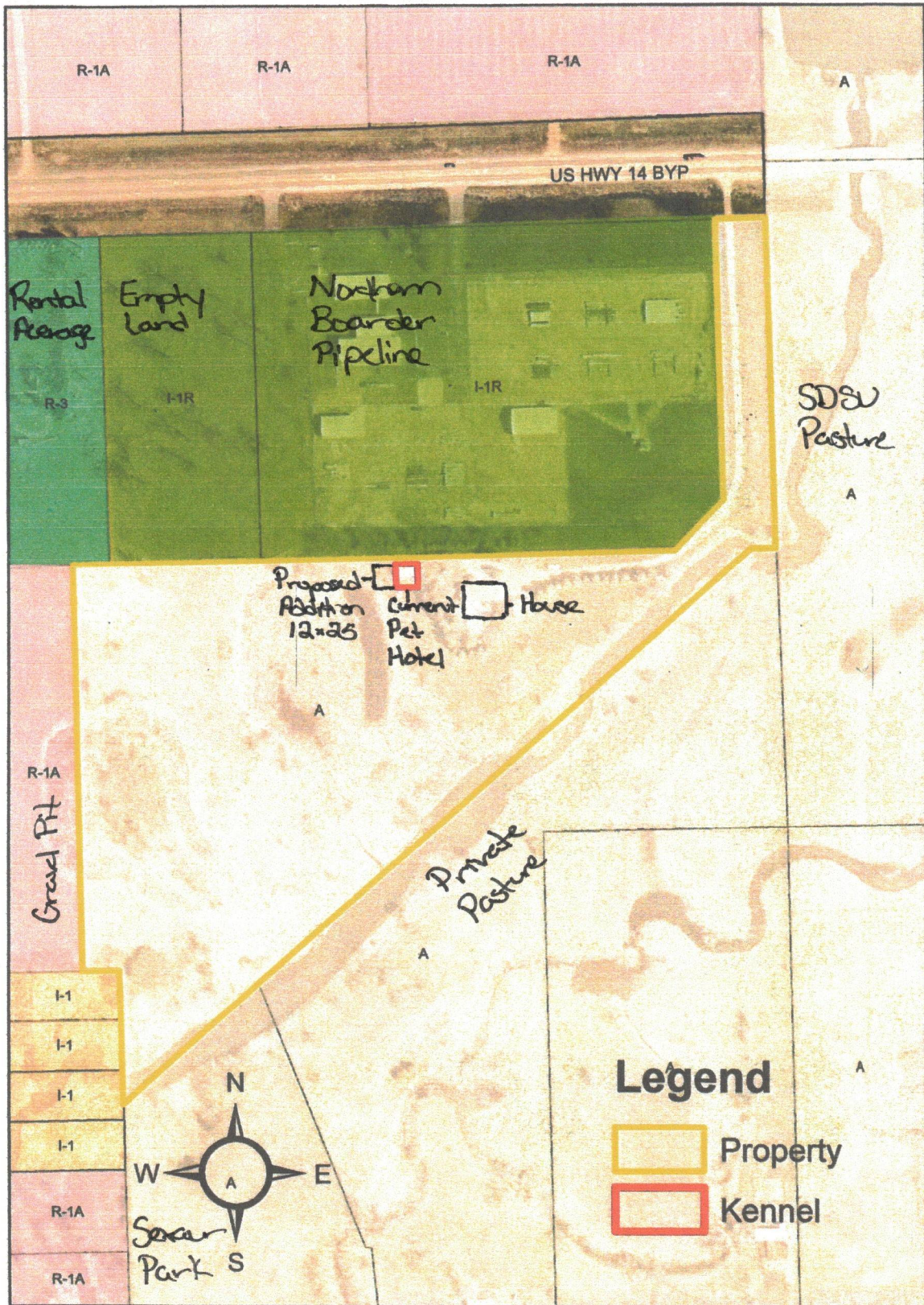

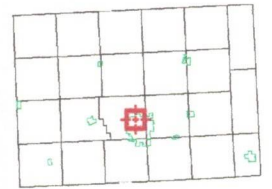

**Overview**



**Legend**

- Brookings City Limits
- City Limits
- Township Boundary
- Sections
- Parcels

Parcel ID	40117000000100	Alternate ID	n/a	Owner Address	ROHL, BRENT ET UX
Sec/Twp/Rng	--	Class	NADS		230 US HWY 14 BYPASS
Property Address	230 US HWY 14 BYPASS	Acreage	n/a		BROOKINGS SD 57006
	BROOKINGS				
District	4001 - BROOKINGS/BROOKINGS SCH				
Brief Tax Description	COLBURN-HIND SUBDIV, COLBURN TRACT OF THE COLBURN-HIND SUB & LOT 2, OF STEWARTS ADDN 17.17 AC				
	<i>(Note: Not to be used on legal documents)</i>				

Date created: 10/26/2023  
 Last Data Uploaded: 10/26/2023 1:03:46 AM

Developed by Schneider  
 GEOSPATIAL

North

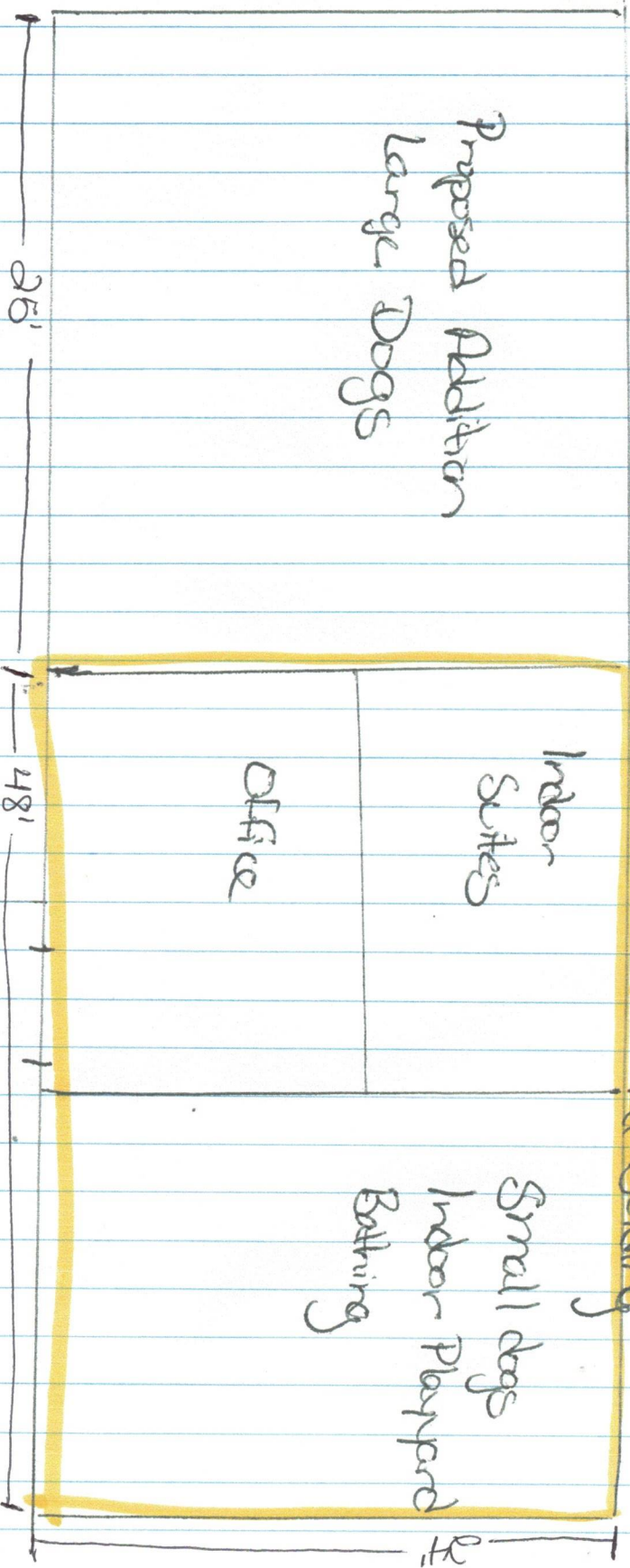

Proposed Addition  
Large Dogs

Indoor  
Suites

Office

Small dogs  
Indoor Playpen  
Bathing

Current Building

25'

48'

27'

Parking