

This list will be updated before contractor begins work

Updated: 3-28-24

| House Number | Address          | Names  | Roots | Water Valve | Remove | Install | Completed |
|--------------|------------------|--|-------|-------------|--------|---------|-----------|
| 101          | Lincoln Ln       | Matthew & Emily Sass                           | YES   | NO          | 50.0   | 50.0    |           |
| 102          | 8th St           | Daniel Biefeldt                                | NO    | NO          | 25.0   | 25.0    |           |
| 112          | W 7th St         | Bryan Norton                                   | YES   | NO          | 50.0   | 50.0    |           |
| 117          | 17th Ave         | Diane Owens                                    | YES   | NO          | 25.0   | 25.0    |           |
| 125          | 6th St           | Aman Enterprises LLC                           | YES   | NO          | 50.0   | 50.0    |           |
| 209          | 7th St           | DAS Properties Inc.                            | NO    | NO          | 50.0   | 50.0    |           |
| 221          | 16th Ave S       | James & Cynthia Juntunen                       | YES   | NO          | 25.0   | 25.0    |           |
| 221          | 17th Ave         | College Town Rentals LLC                       | YES   | NO          | 50.0   | 50.0    |           |
| 303          | 7th St           | Daniel & Nancy Christie                        | YES   | NO          | 50.0   | 50.0    |           |
| 305          | Lincoln Ln S     | Troy Ness                                      | NO    | NO          | 25.0   | 25.0    |           |
| 311          | 21st Ave S       | Prairie Wind Properties LLC                    | NO    | YES         | 25.0   | 25.0    |           |
| 315          | Eastern Ave S.   | Shelon Surat & Nathan Harrington               | YES   | NO          | 25.0   | 25.0    |           |
| 321          | 8th St           | George & Julie Hamer                           | YES   | NO          | 25.0   | 25.0    |           |
| 324          | 12th Ave         | Michael Rysavy                                 | NO    | NO          | 25.0   | 25.0    |           |
| 324          | 21st Ave S       | Todd & Julie Gunderson                         | YES   | NO          | 25.0   | 25.0    |           |
| 330          | 21st Ave S       | Darrell & Sherry Eiseman                       | NO    | YES         | 25.0   | 25.0    |           |
| 400          | State Ave        | Sean O'Neill                                   | NO    | NO          | 25.0   | 25.0    |           |
| 405          | 20th Ave         | Christopher Anderegg                           | YES   | NO          | 25.0   | 25.0    |           |
| 405          | Ohio Dr          | Kyle Gutomson                                  | NO    | NO          | 50.0   | 50.0    |           |
| 405          | State Ave        | Christopher & Erin Bauman                      | YES   | NO          | 175.0  | 175.0   |           |
| 410          | 11th Ave         | Kaufman Family Trust, Toby & Elaine Kaufman    | YES   | NO          | 25.0   | 25.0    |           |
| 416          | Ohio Dr          | Michael & Kim Kilber                           | NO    | YES         | 25.0   | 25.0    |           |
| 417          | Harvey Dunn St   | Sioux Empire Development Corp                  | NO    | NO          | 25.0   | 25.0    |           |
| 423          | 8th St           | Fishback Patricia Revocable Trust              | NO    | NO          | 25.0   | 25.0    |           |
| 425          | 11th Ave         | Christopher & Amy Harris                       | YES   | NO          | 25.0   | 25.0    |           |
| 428          | State Ave        | Cindy Chamley                                  | YES   | NO          | 25.0   | 25.0    |           |
| 517          | 7th St           | DAS Properties Inc.                            | YES   | NO          | 50.0   | 50.0    |           |
| 603          | Harvey Dunn St   | LGW Investments LLC                            | YES   | YES         | 25.0   | 25.0    |           |
| 607          | 12th Ave         | Tyler & Matthew Morog                          | NO    | NO          | 50.0   | 50.0    |           |
| 620          | 11th Ave         | Nesta Enterprises LLC                          | YES   | NO          | 25.0   | 25.0    |           |
| 620          | Hughes Ave       | Brian & Lynn Damall                            | NO    | NO          | 50.0   | 50.0    |           |
| 621          | 8th St           | David Aaron & Virginia Conger                  | YES   | NO          | 25.0   | 25.0    |           |
| 628          | Faculty Dr       | Jerakine Rogers                                | NO    | NO          | 25.0   | 25.0    |           |
| 711          | 7th St           | Mark Kelsey                                    | YES   | NO          | 25.0   | 25.0    |           |
| 715          | 2nd Ave          | Grace & Jody Peterson                          | NO    | NO          | 25.0   | 25.0    |           |
| 715          | 7th Ave          | Carolyn Clague                                 | NO    | NO          | 25.0   | 25.0    |           |
| 715          | 8th Ave          | Charles & Kimberly McCullough                  | YES   | NO          | 50.0   | 50.0    |           |
| 719          | 8th Ave          | Jason Schuetz and Michael & Dawn Tvedt         | YES   | NO          | 25.0   | 25.0    |           |
| 726          | Henry Ave        | David & Delona Pedersen                        | YES   | NO          | 75.0   | 75.0    |           |
| 729          | 11th Ave         | Rabbit Rentals 729 LLC                         | NO    | NO          | 50.0   | 50.0    |           |
| 803          | 6th St           | Trappor & Emilee Masson                        | NO    | NO          | 25.0   | 25.0    |           |
| 804          | 6th Ave          | Matthew & Melissa Otteson                      | YES   | NO          | 25.0   | 25.0    |           |
| 811          | 7th Ave          | Clark & Lyla Hanson                            | YES   | NO          | 25.0   | 25.0    |           |
| 902          | 7th St           | Vickie Vanderwal                               | YES   | NO          | 25.0   | 25.0    |           |
| 902          | 9th St           | Eric & Anna Tellekson                          | YES   | NO          | 25.0   | 25.0    |           |
| 1025         | 5th St           | Waylon Waite & Amy Yost                        | YES   | NO          | 25.0   | 25.0    |           |
| 1202         | 3rd St           | Sharon Palo                                    | NO    | NO          | 125.0  | 125.0   |           |
| 1210         | 2nd St           | Cody & Inessa Anderson                         | NO    | NO          | 25.0   | 25.0    |           |
| 1226         | Camelot Dr       | Tyrel Kissner                                  | Yes   | YES         | 100.0  | 100.0   |           |
| 1345         | 1st St           | Bruce & Ellen Pengra                           | NO    | NO          | 25.0   | 25.0    |           |
| 1403         | 2nd St           | Colburn Family Trust, Duane and Eunice Colburn | YES   | NO          | 50.0   | 50.0    |           |
| 1409         | 1st St           | Martin & Kimberly Steineke                     | NO    | NO          | 25.0   | 25.0    |           |
| 1409         | 3rd St           | Judy Alickson                                  | YES   | YES         | 50.0   | 50.0    |           |
| 1603         | 7th St           | Susan Rosenberg                                | YES   | NO          | 25.0   | 25.0    |           |
| 1605         | 6th St           | HART2HART Inc                                  | NO    | NO          | 25.0   | 25.0    |           |
| 1630         | Elmwood Dr       | Brett Behrends                                 | NO    | NO          | 50.0   | 50.0    |           |
| 1631         | Olwien St        | 56552 Properties LLC                           | YES   | NO          | 25.0   | 25.0    |           |
| 1702         | 6th St           | Cokato INC                                     | NO    | NO          | 25.0   | 25.0    |           |
| 1721         | 3rd St           | Thomas & Marleen Bozied                        | YES   | NO          | 25.0   | 25.0    |           |
| 1814         | Terrace Dr       | David & Patricia Meyer                         | YES   | NO          | 25.0   | 25.0    |           |
| 1819         | Olwien St        | Spencer & Linda Vaa                            | NO    | NO          | 50.0   | 50.0    |           |
| 1907         | Olwien St        | Lynanne Gries & Matt Gorder                    | NO    | NO          | 25.0   | 25.0    |           |
| 1923         | Spyglass Hill Dr | Owen & Jessica Myhre                           | NO    | YES         | 100.0  | 100.0   |           |
| 2003         | Elmwood Dr       | Kirsi Moody                                    | YES   | NO          | 75.0   | 75.0    |           |
| 2006         | 1st St           | Oscar & Sarah Hernandez                        | YES   | YES         | 75.0   | 75.0    |           |
| 2010         | Derdall Dr       | Max Pinkava & Megan Nelson                     | NO    | NO          | 50.0   | 50.0    |           |
| 2011         | Elmwood Dr       | Susan Colby                                    | YES   | NO          | 25.0   | 25.0    |           |
| 2021         | Derdall Dr       | Tom Hammink                                    | YES   | NO          | 25.0   | 25.0    |           |
| 2022         | Derdall Dr       | William Bruns                                  | YES   | NO          | 50.0   | 50.0    |           |
| 2024         | 1st St           | Leonard & Norita Henneman                      | YES   | NO          | 50.0   | 50.0    |           |
| 2044         | Morningside Dr   | Michael & Brenda Andersen                      | YES   | NO          | 50.0   | 50.0    |           |
| 2050         | Morningside Dr   | Angela Thayer                                  | NO    | NO          | 25.0   | 25.0    |           |
| 2105         | Derdall Dr       | Carly Holmstrom & Kyle Larson                  | YES   | NO          | 50.0   | 50.0    |           |
| 2122         | Olwien St        | Ronda Schulte                                  | YES   | NO          | 25.0   | 25.0    |           |
| 2206         | Rio Grande Ave   | Jessica Callahan & Brock Blocker               | NO    | YES         | 25.0   | 25.0    |           |

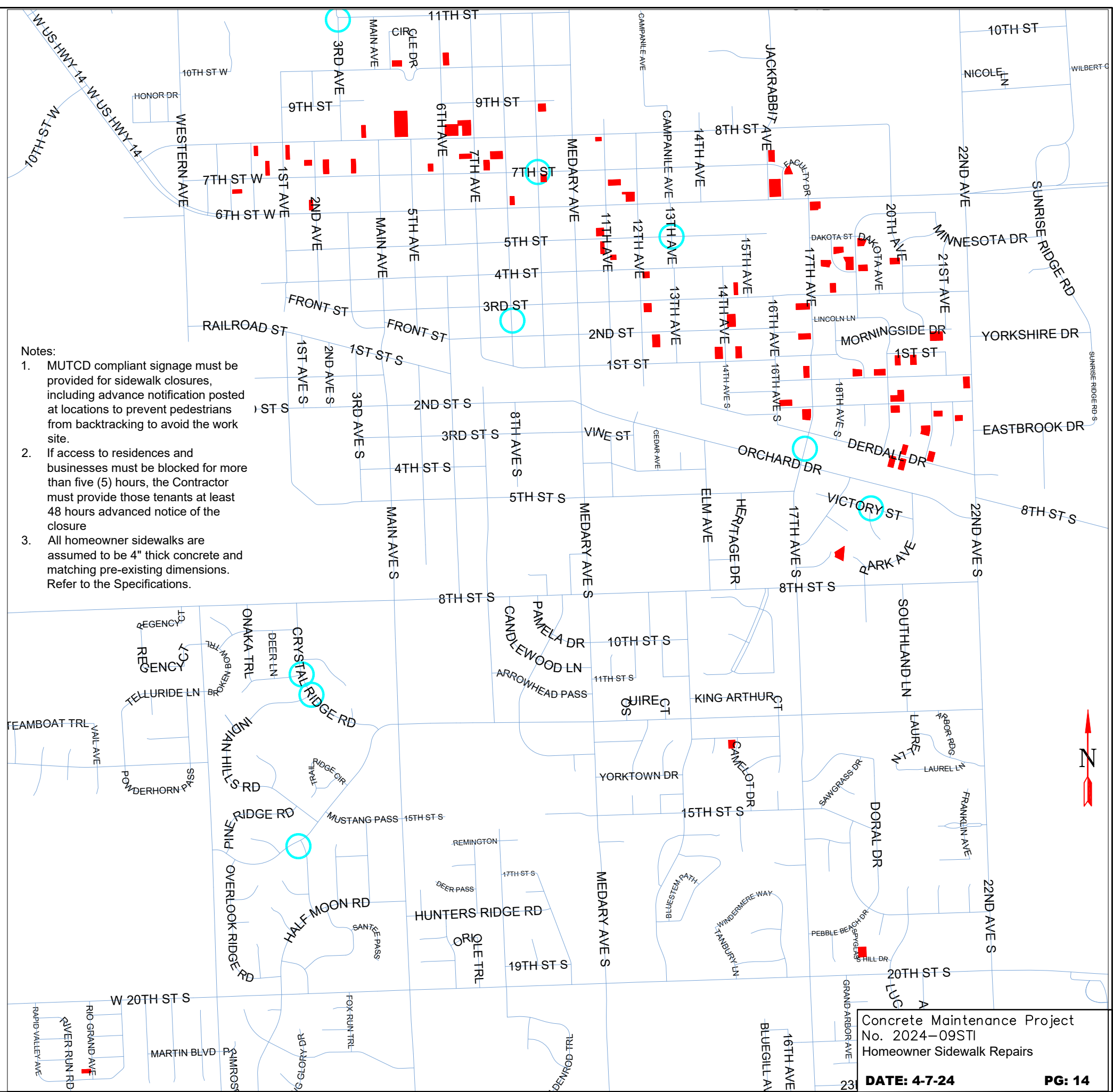

- Notes:
- MUTCD compliant signage must be provided for sidewalk closures, including advance notification posted at locations to prevent pedestrians from backtracking to avoid the work site.
  - If access to residences and businesses must be blocked for more than five (5) hours, the Contractor must provide those tenants at least 48 hours advanced notice of the closure
  - All homeowner sidewalks are assumed to be 4" thick concrete and matching pre-existing dimensions. Refer to the Specifications.