

MANAGEMENT  
TOP=1636.5  
OUTLET=1631.5

Issued:	Date:
A	
B	
C	
D	
E	
Revisions:	Date:
1	
2	
3	
4	
5	
6	
7	
8	
9	

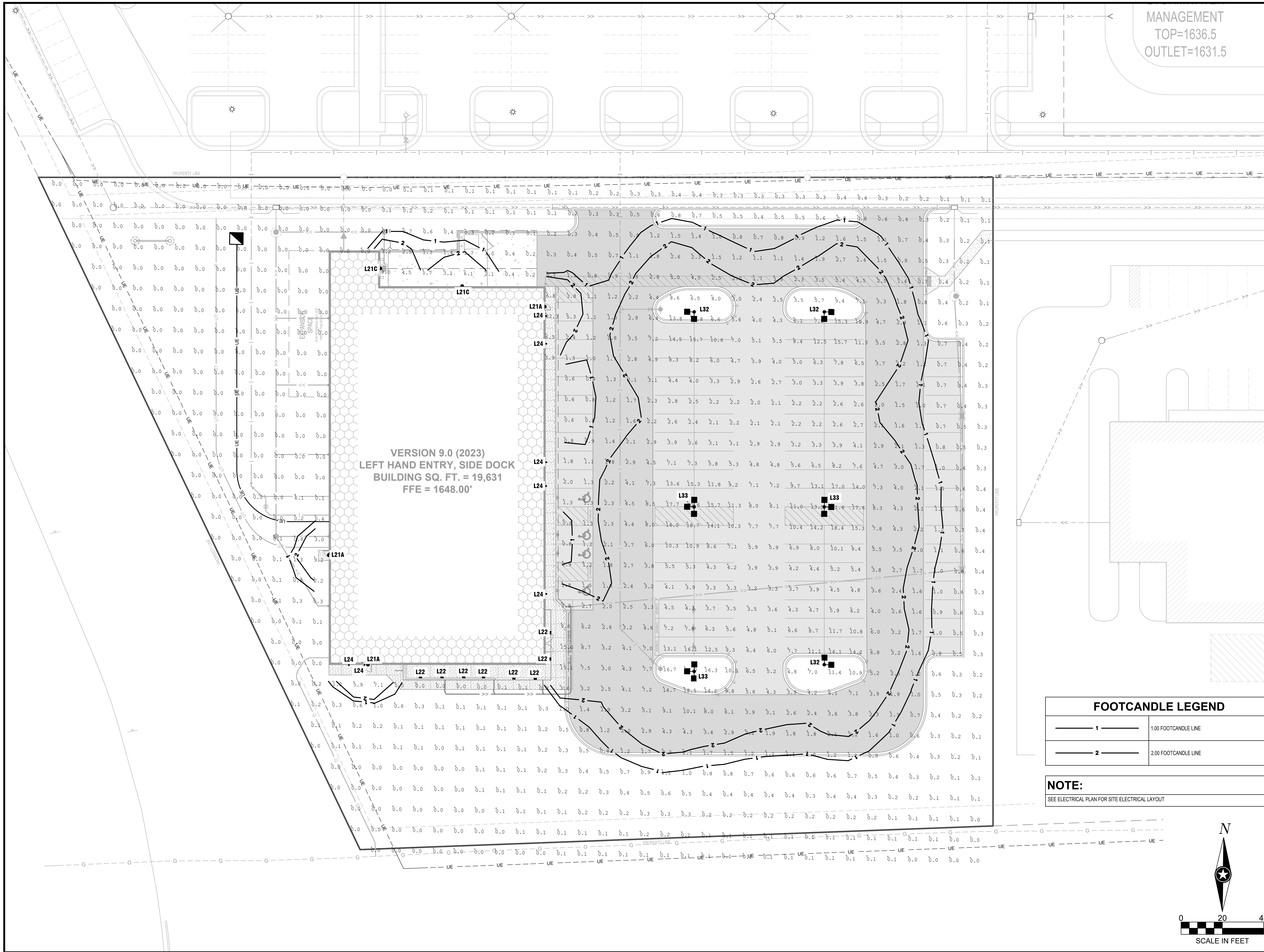

VERSION 9.0 (2023)  
LEFT HAND ENTRY, SIDE DOCK  
BUILDING SQ. FT. = 19,631  
FFE = 1648.00'

FOOTCANDLE LEGEND	
1	1.00 FOOTCANDLE LINE
2	2.00 FOOTCANDLE LINE

**NOTE:**  
SEE ELECTRICAL PLAN FOR SITE ELECTRICAL LAYOUT

SHEET NOT VALID UNLESS THIS TEXT IS COLOR.



**MANAGING LOCATION:**  
ROGERS OFFICE  
3100 MARKET STREET  
SUITE 106  
ROGERS, AR 72758  
PHONE: 479.974.1601

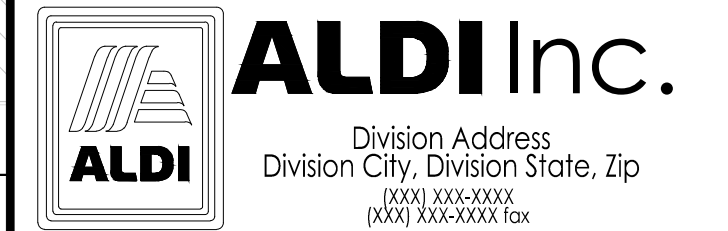

ALDI Inc. Store #: \_\_\_\_\_  
BROOKINGS, SD  
Address  
BROOKINGS, SD 57006  
BROOKINGS COUNTY  
Project Name & Location:

**SITE LIGHTING PLAN**

Drawing Name:	ISG Project No.
Type: V9.0	24-17847
Drawn By: CF / DT	
Designed By: CF	C-610
Reviewed By: JMF	Drawing No.