



Bianchi-Rossi Residence
816 Fourth Street
Brookings, SD

Proposed Dormer Addition
Submitted May 22, 2026

HOGAN RICHTER
ARCHITECTS



Rendering of Proposed Design

Table of Contents

- Existing Site Plan & Exterior Photos
- Central Historic District-Adjacent Properties
- Existing Front Elevation
- Existing Back Elevation
- Existing West Elevation
- Existing East Elevation
- Existing Attic Plan
- Existing Roof Plan
- Design Precedents
- Proposed Front Elevation
- Proposed Rear Elevation
- Proposed West Elevation
- Proposed East Elevation
- Proposed Attic Plan
- Proposed Roof Plan
- Proposed Dormer Details



Front Elevation



East Elevation

Bianchi-Rossi Residence
 816 Fourth Street
 Brookings, SD

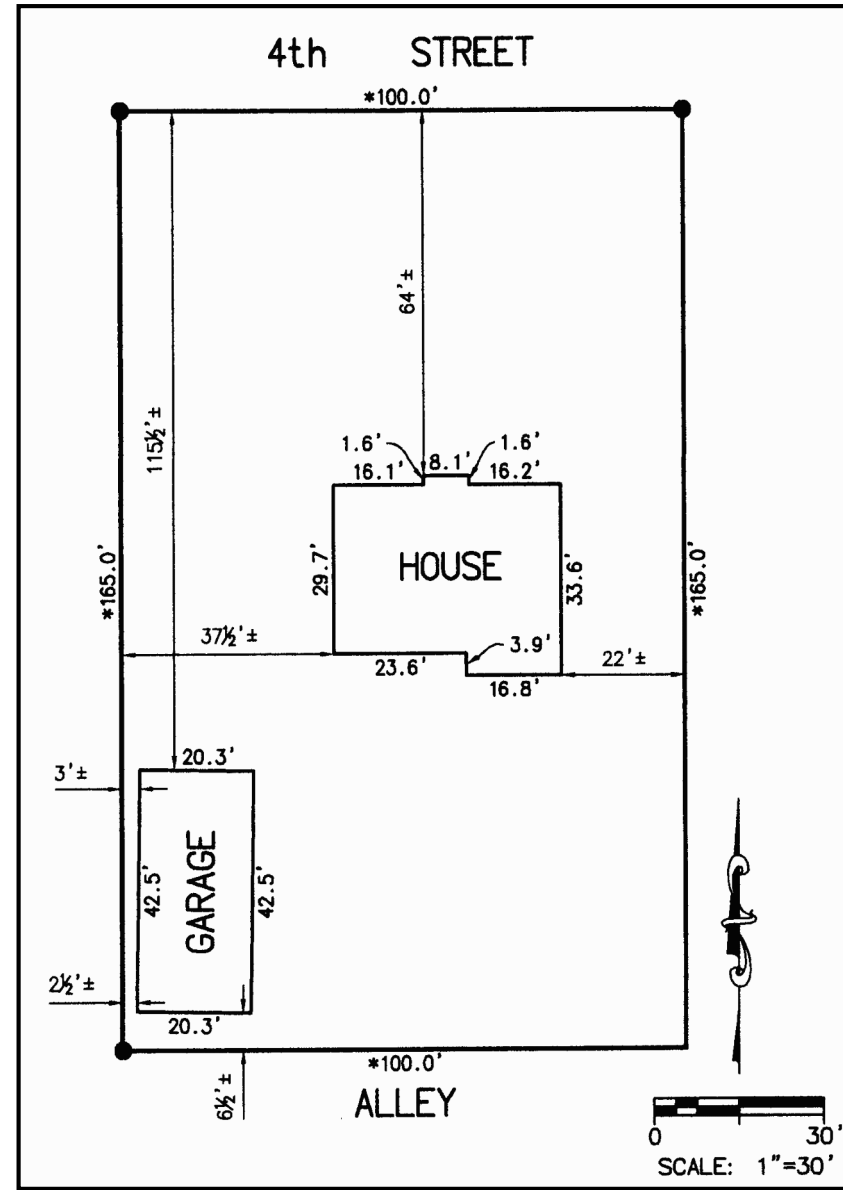

Site Survey of 816 4th Street

Existing Site Plan & Exterior Photos



West Elevation



Rear Elevation

HOGAN RICHTER
 ARCHITECTS



803 4th Street



Project Site: 816 4th Street



808 4th Street

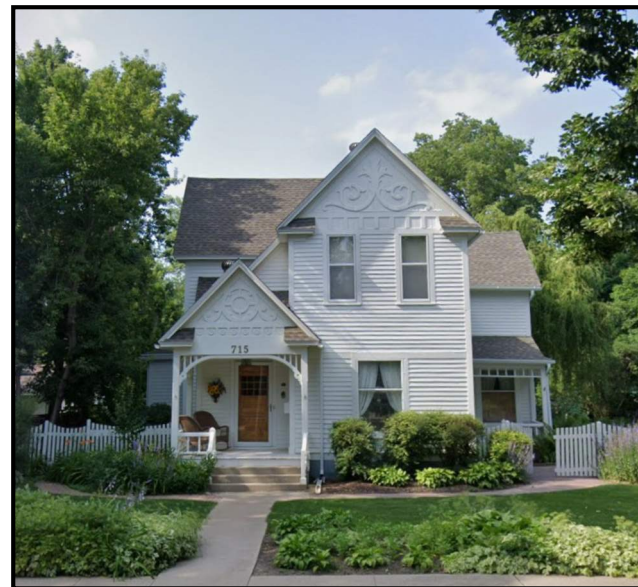

715 4th Street

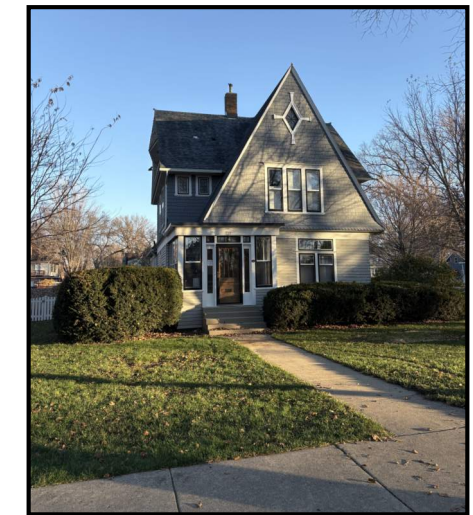
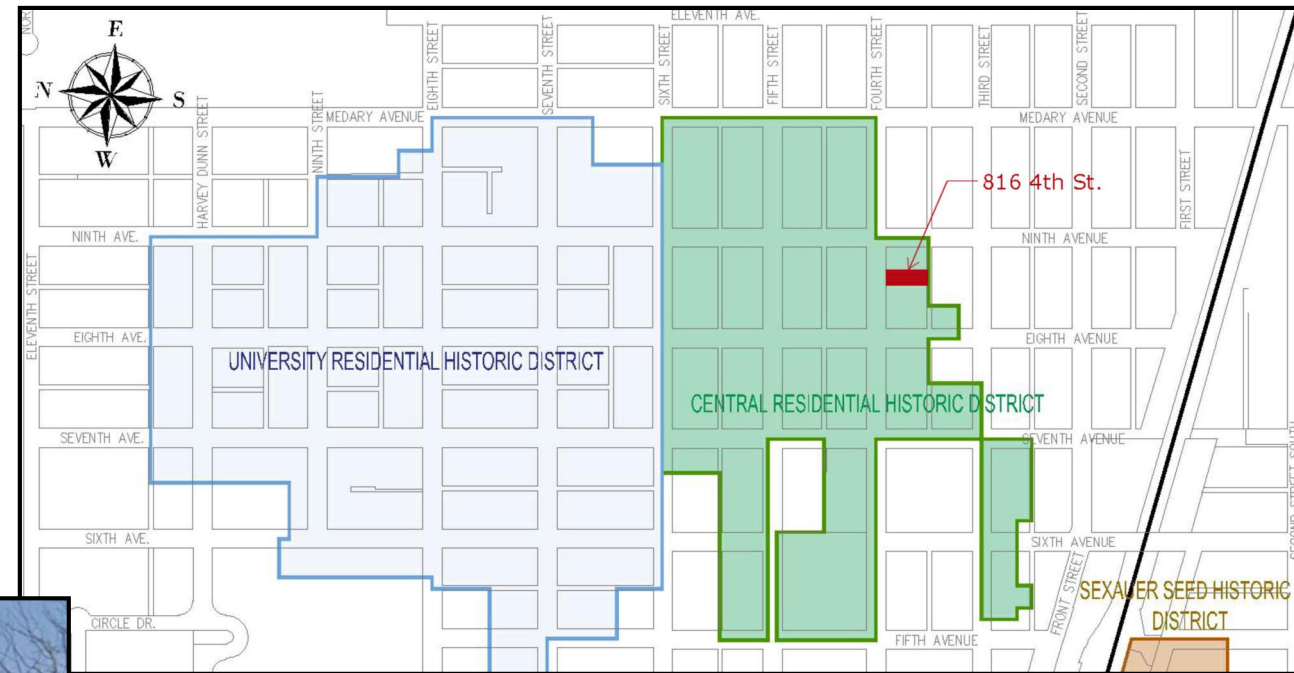

725 4th Street



904 4th Street



824 4th Street



809 4th Street

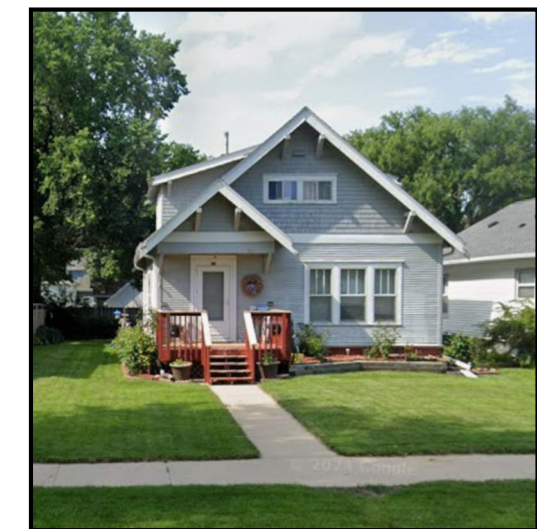

807 4th Street

Bianchi-Rossi Residence
816 Fourth Street
Brookings, SD

Central Historic District
Adjacent Properties

HOGAN RICHTER
ARCHITECTS

ATTIC FLOOR
ELEV: 17'-10 1/4"

SECOND FLOOR
ELEV: 9'-0"

FIRST FLOOR



Bianchi-Rossi Residence
816 Fourth Street
Brookings, SD

Existing Front Elevation
1/4" = 1'-0"

HOGAN RICHTER
ARCHITECTS



ATTIC FLOOR
ELEV: 17'-10 1/4"

SECOND FLOOR
ELEV: 9'-0"

FIRST FLOOR

Bianchi-Rossi Residence
816 Fourth Street
Brookings, SD

Existing Rear Elevation
1/4" = 1'-0"

HOGAN RICHTER
ARCHITECTS

ATTIC FLOOR
ELEV: 17'-10 1/4"

SECOND FLOOR
ELEV: 9'-0"

FIRST FLOOR



Bianchi-Rossi Residence
816 Fourth Street
Brookings, SD

Existing West Elevation
1/4" = 1'-0"

HOGAN RICHTER
ARCHITECTS



Bianchi-Rossi Residence
816 Fourth Street
Brookings, SD

Existing East Elevation
1/4" = 1'-0"

HOGAN RICHTER
ARCHITECTS

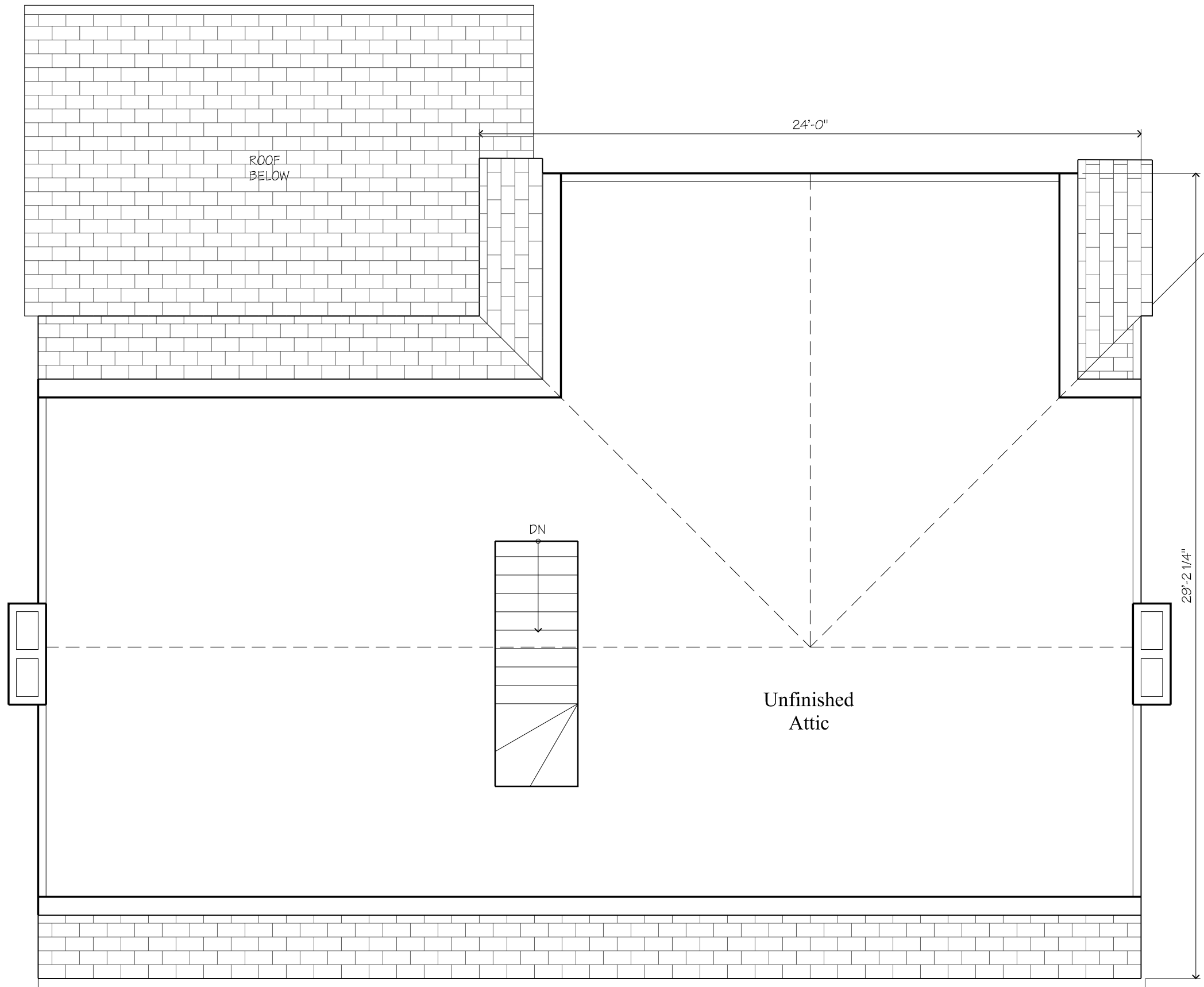

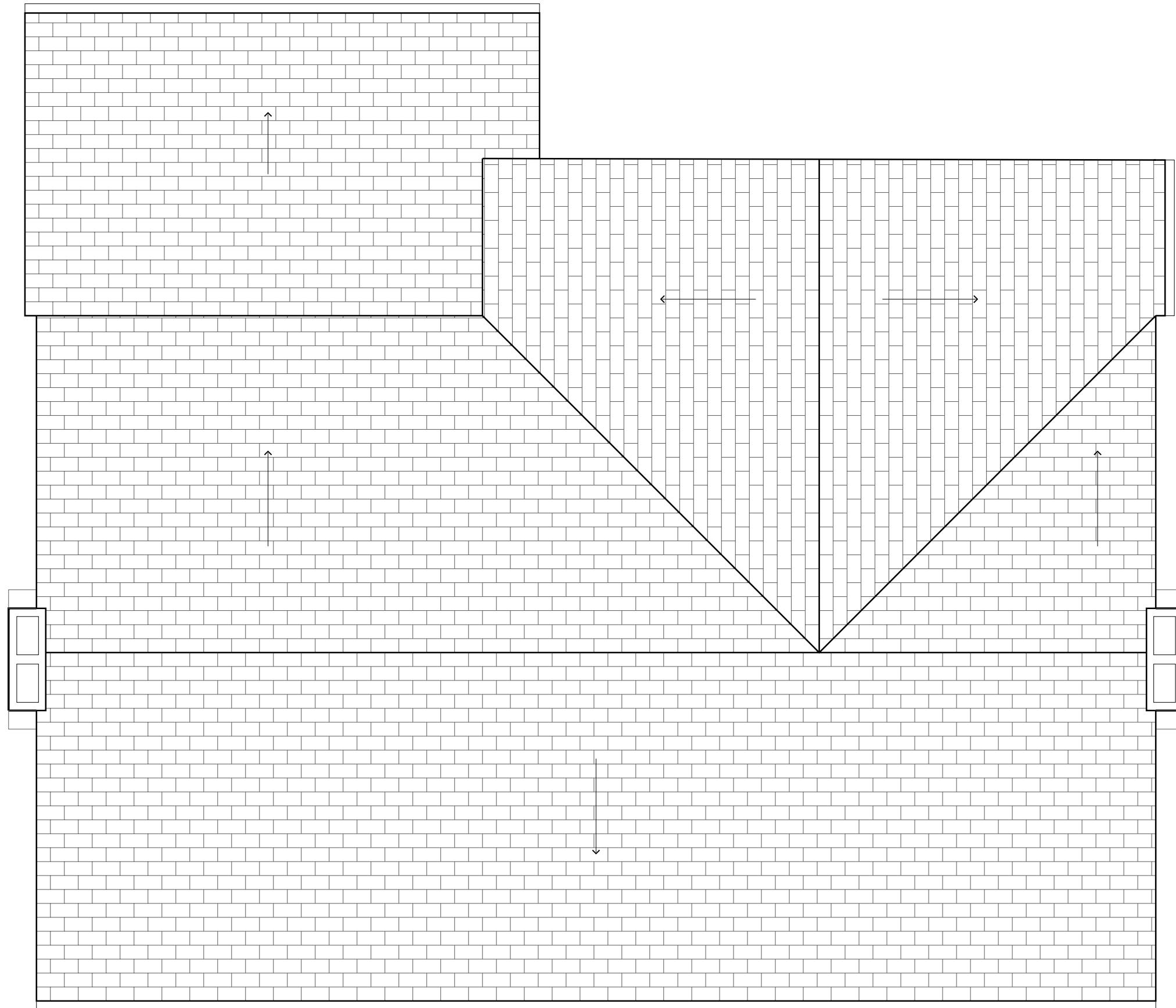



Bianchi-Rossi Residence
816 Fourth Street
Brookings, SD

Historic Home Precedents
Georgian, Federal, and Colonial Revival homes



NEW DORMERS (3)
CENTER DORMERS OVER
EXISTING WINDOWS BELOW.
REFER TO DETAIL 1

Bianchi-Rossi Residence
816 Fourth Street
Brookings, SD

Proposed Front Elevation
1/4" = 1'-0"

HOGAN RICHTER
ARCHITECTS



NEW WINDOW (1)

BASIS OF DESIGN:
MARVIN DOUBLE-HUNG
UWDHUWDH3626E

ATTIC FLOOR
ELEV: 17'-10 1/2"

SECOND FLOOR
ELEV: 9'-0"

FIRST FLOOR

Bianchi-Rossi Residence
816 Fourth Street
Brookings, SD

Proposed Rear Elevation
1/4" = 1'-0"

HOGAN RICHTER
ARCHITECTS



Bianchi-Rossi Residence
816 Fourth Street
Brookings, SD

Proposed West Elevation
1/4" = 1'-0"

HOGAN RICHTER
ARCHITECTS



ROOF: MATCH EXISTING ROOFING
COLOR AND TYPE

CHEEK WALL: 1 x 6 FLUSH BOARDS SLOPED
TO MATCH ROOF PITCH

TRIM: 5/4 x 7-1/4 CORNERBOARDS
1x3 CASING

ATTIC FLOOR
ELEV: 17'-10 1/4"

SECOND FLOOR
ELEV: 9'-0"

FIRST FLOOR

Bianchi-Rossi Residence
816 Fourth Street
Brookings, SD

Proposed East Elevation
1/4" = 1'-0"

HOGAN RICHTER
ARCHITECTS

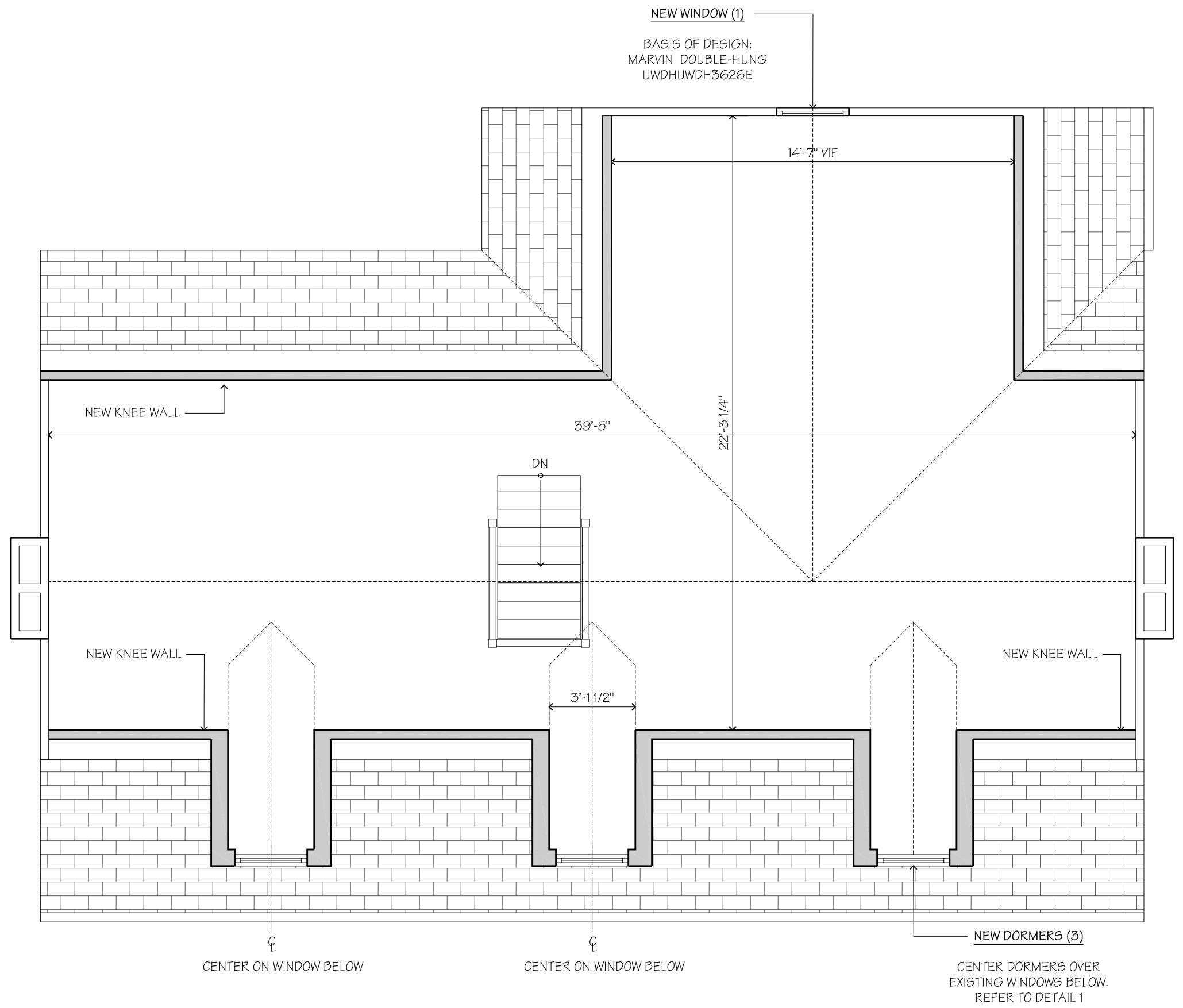

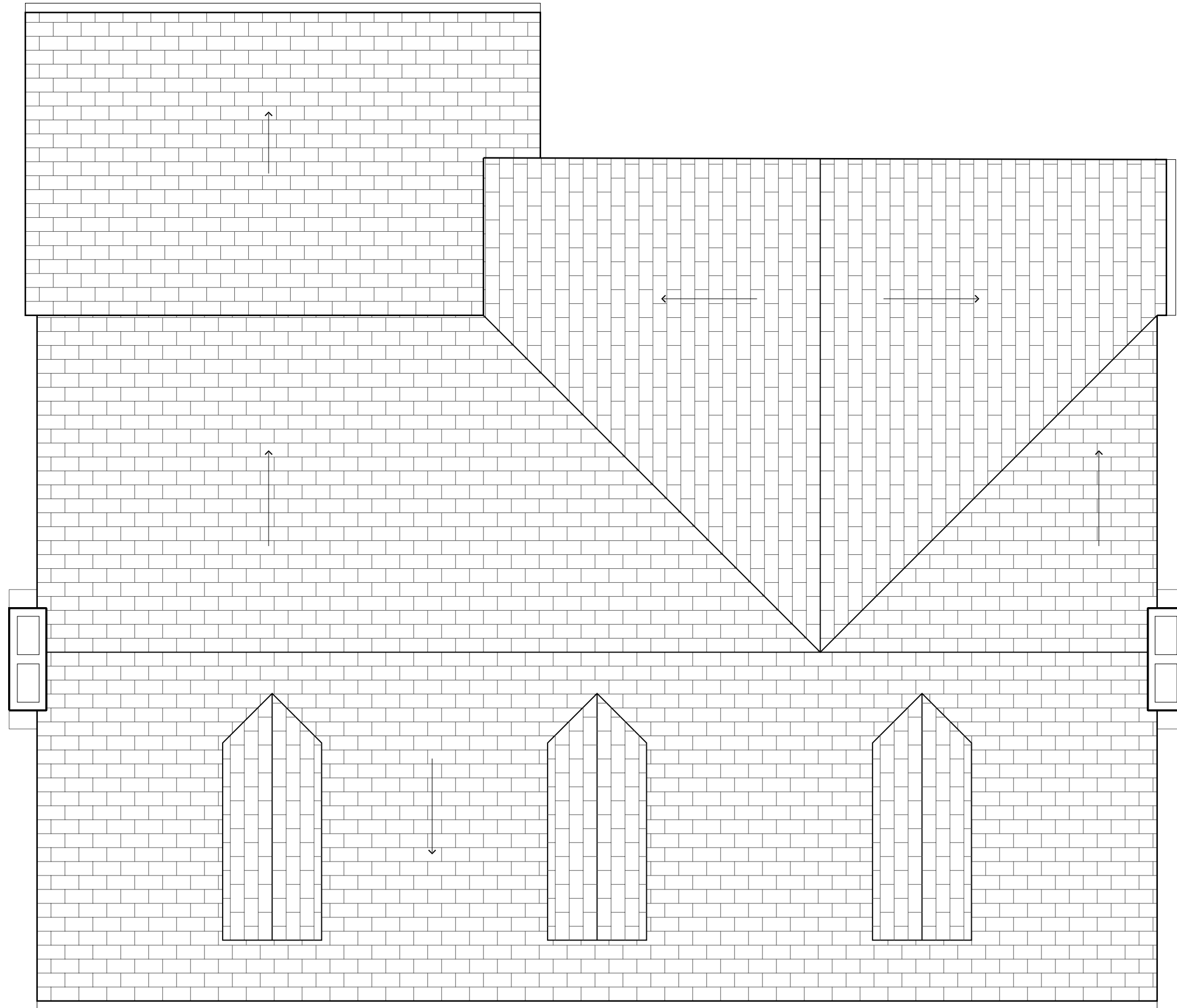

Bianchi-Rossi Residence
816 Fourth Street
Brookings, SD

Proposed Roof Plan
1/4" = 1'-0"

HOGAN RICHTER
ARCHITECTS

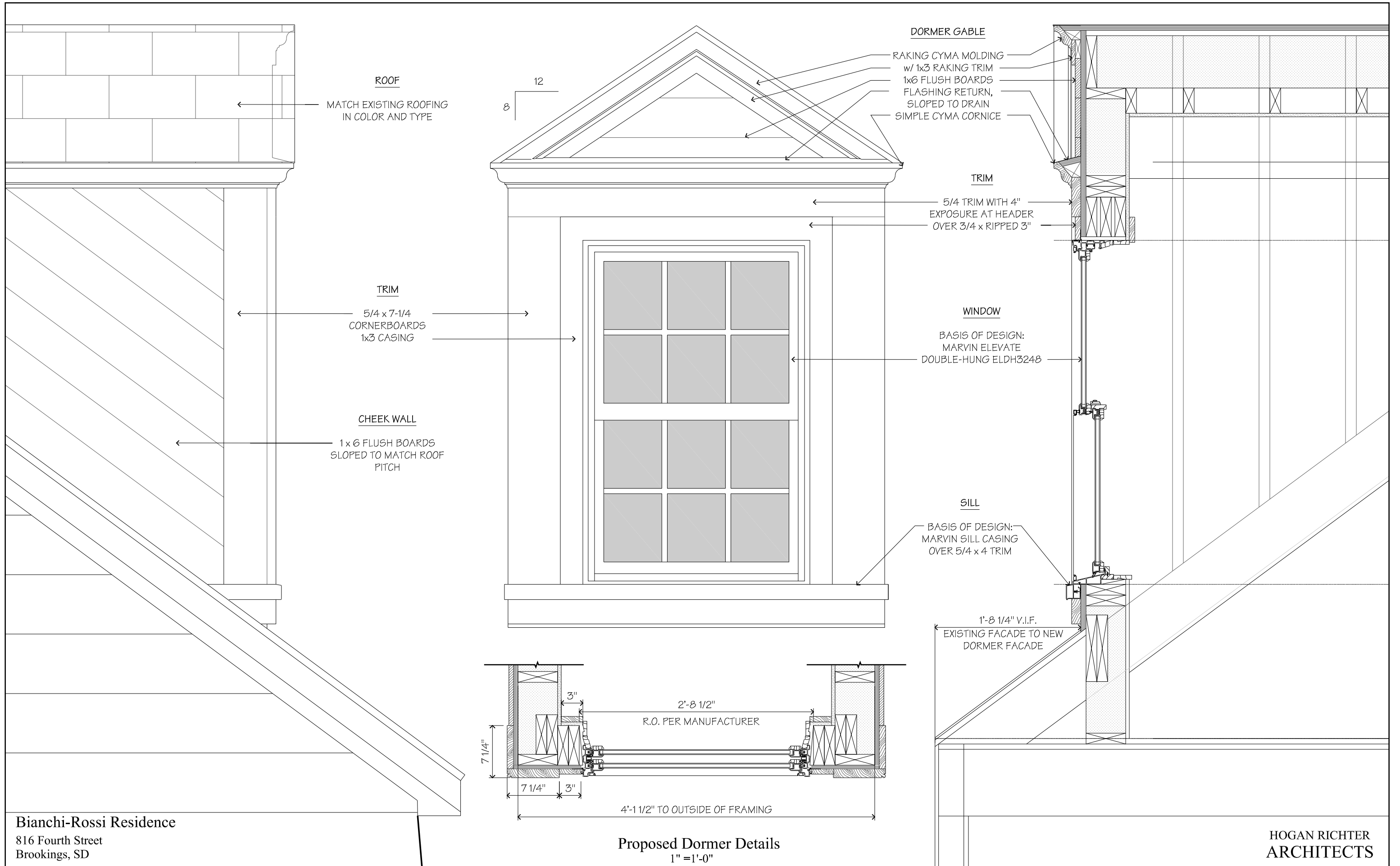

Bianchi-Rossi Residence
816 Fourth Street
Brookings, SD

Proposed Dormer Details
1" = 1'-0"

**HOGAN RICHTER
ARCHITECTS**