

SITE A 509 W 2nd St S

SITE #	LEESEE	DESCRIPTION	AREA	EXPIRES	AMOUNT
A	VACANT	30'X125', LOCATED 125'W & 145'N OF AIRPORT TERMINAL	3750	N/A	N/A
B	DAKOTA WIND, LLC. (S. RASMUSSEN)	40'X50' PLUS 40'X34' (MINUS 16'X18') LOCATED 2710'S & 310'E OF NW COR. SECTION 26-110-50	3072	12/31/23	\$368.64
C	VACATED				
D	SDSU	LOT "X"	13,589	1/1/2028	\$1630.68
E	PARKING LOT CITY	LOT "Y"			
F	AEROSPORTS, UNLIMITED	LOT 1, BLOCK 1	1512	12/31/20	\$181.44
	DUANE KNOTSON	LOT 2, BLOCK 1	1512	12/31/23	\$181.44

SITE #	LEESEE	DESCRIPTION	AREA	EXPIRES	AMOUNT
H	P. K. AIR	LOT 3, & W2' OF LOT 4, BLOCK 1	1584	1/1/2020	\$190.08
I	DARRYL CLAPP	LOT 4, EXC W2' & W4' LOT 5, BLOCK 1	1584	1/1/2020	\$196.08
J	ROBERT FITE	LOT 5 EXC. W4', & W16' LOT 6, BLK 1	1944	1/1/2020	\$233.28
J2	LYNN RIEDESEL	LOT 6 EXC. W16', & LOT 7 EXC E5', BLK 1	2268	12/31/21	\$272.16
J3	LYNN RIEDESEL	LOT 7, E5' & ALL LOT 8, 25' WIDE PLAT OF GROUND ADJ TO & E. OF LOT 8, 4' PLOT OF GROUND ADJ TO & N. OF FOREGOING DESCRIPTION, BLK 1	1920	12/31/23	\$230.40
K	JERRY WALTMAN	LOT 2 EXC. E4', & ALL LOT 1, BLK 2	1504	12/31/21	\$180.48
L	ROBERT FITE	LOT 3, & E4' LOT 2, BLOCK 2	1472	12/31/2022	\$176.64
M	VANLIERE, OYE, KOECK	LOT 4, BLOCK 2	1424	12/31/2019	\$170.88

SITE #	LEESEE	DESCRIPTION	AREA	EXPIRES	AMOUNT
N	WAYNE ULVESTAD	LOT 5, BLOCK 2	1376	12/31/21	\$165.12
O	M & C PARTNERS	LOT 6, BLOCK 2	4032	1/1/2022	\$483.84
P	SDSU	LOT "Z"	4800	12/31/20	\$576.00
	FUEL TANK	20'x27' ON W. SIDE LOT Z	540	12/31/20	\$64.80
Q	ROBERT FITE (SUBLEASED TO PHEASANTS FURY)	LOT 1, BLOCK 5, & 20'X100' ADJACENT TO NE SIDE LOT 1, BLK 5	7600	12/31/20	\$912.00
R1	HARRISON C. THOMPSON	LOT 1, BLOCK 3	5280	12/31/20	\$633.60
		TERMINAL		MONTHLY	
R2	PHEASANTS FURY	LOT 2, BLOCK 3	5280	1/1/2022	\$633.60
R3	JAMES BAILEY	S-44' OF THE E-50' OF LOT 3, BLK 3	2200	12/31/20	\$264.00
S1	NOT BUILT YET				
S2	TOM KERSTING	LOT S2, BLOCK 4	2800	12/31/21	\$336.00
S3	STEVEN POFAHL	LOT S3, BLOCK 4	2080	12/31/23	\$249.60
S4-S5	NOT BUILT YET				
T	BRIAN VANLIERE	BLOCK 5 LOT 2	3059.1	12/31/20	\$367.09
U1	MADISON AIRCRAFT LLC.	LOT U1, BLOCK 5	4096	12/31/19	\$491.52
		PARKING LOT	15,300		
V-1	REED INTERMILL	LOT V-1	4500	12/31/21	\$540.00

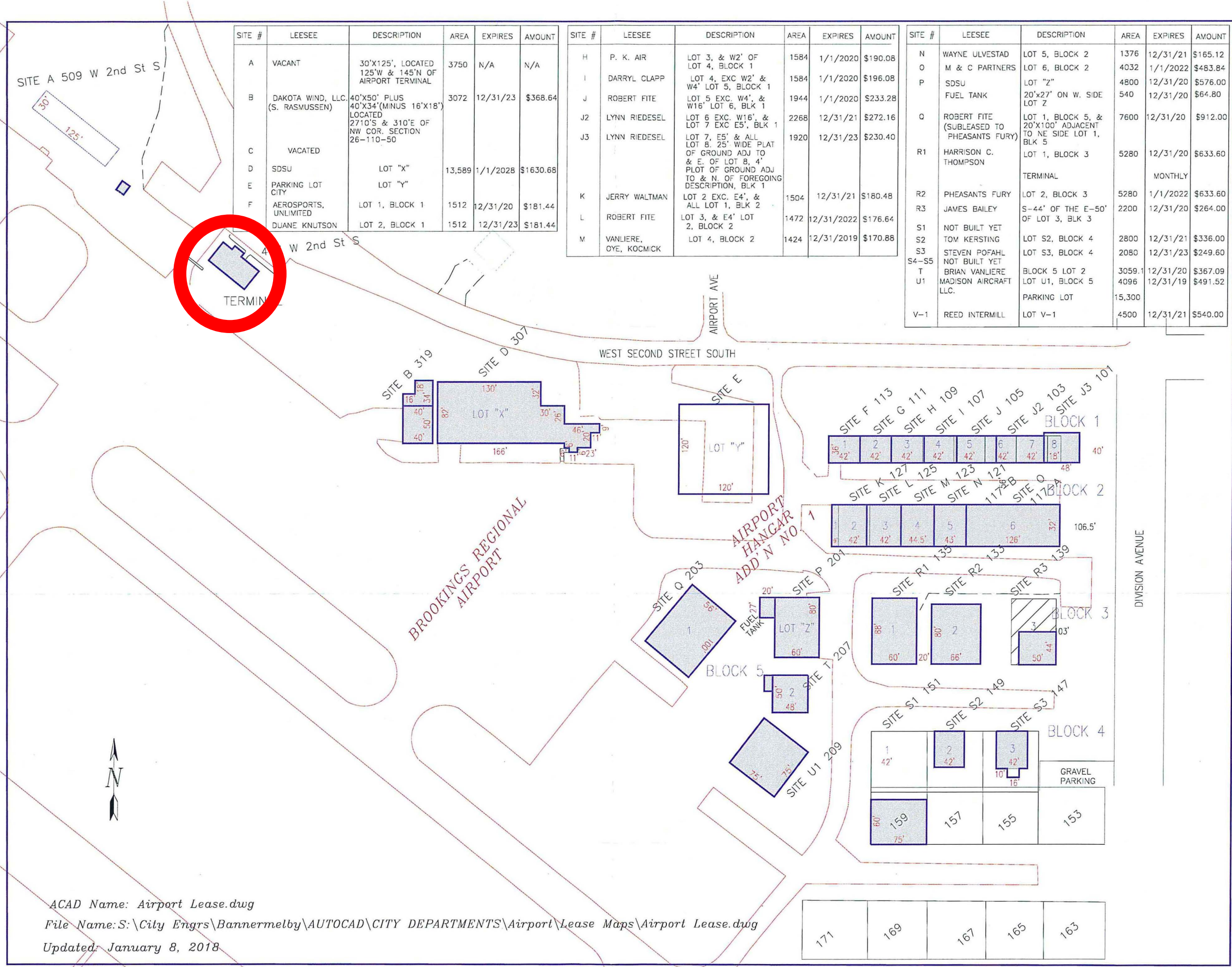
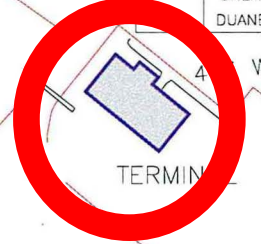

ACAD Name: Airport Lease.dwg  
 File Name: S:\City Engrs\Bannermelby\AUTOCAD\CITY DEPARTMENTS\Airport\Lease Maps\Airport Lease.dwg  
 Updated: January 8, 2018

171	169	167	165	163
-----	-----	-----	-----	-----