

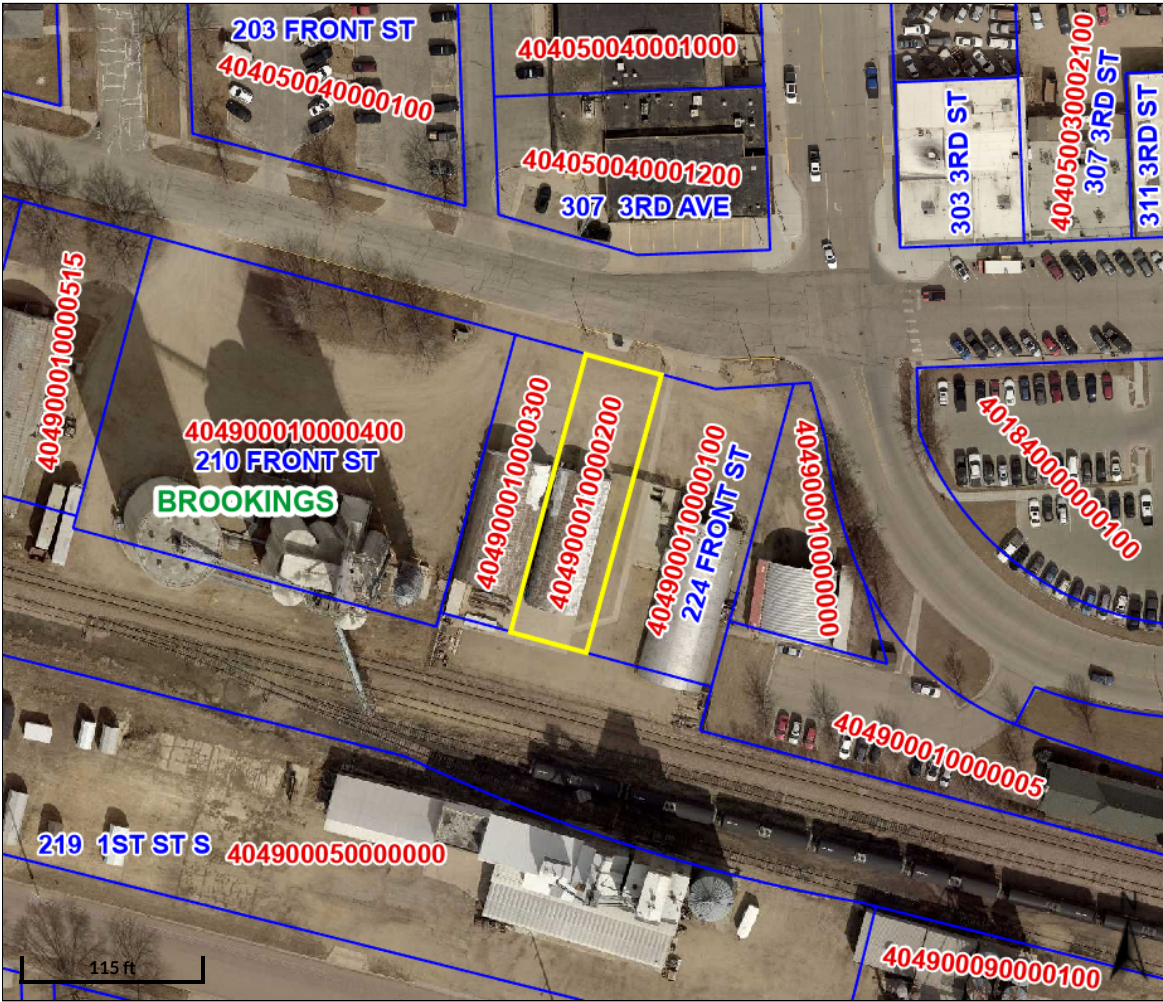

Beacon™

Brookings County, SD



Overview

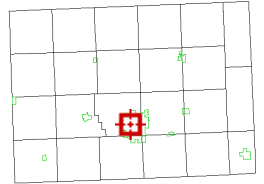

Legend

- Brookings City Limits
- City Limits
- Township Boundary
- Sections
- Parcels

Parcel ID	404900010000200	Alternate ID	n/a	Owner Address	BROOKINGS CITY
Sec/Twp/Rng	--	Class	G		520 3RD ST
Property Address	224 FRONT ST	Acreage	n/a		BROOKINGS SD 57006
	BROOKINGS				
District	4001				
Brief Tax Description	RAILROAD ADDITIONS, LOT 2 48 X 175.85				
	<i>(Note: Not to be used on legal documents)</i>				

Date created: 5/14/2026
 Last Data Uploaded: 5/14/2026 1:03:00 AM

Developed by SCHNEIDER
 GEOSPATIAL