

# PLAT OF LOT H2

In the SE1/4 of Section 36 - Township 110 North - Range 50 West of the 5th P.M.,  
except Lot H1

BROOKINGS COUNTY, SOUTH DAKOTA

Showing a parcel of land to be acquired for highway purposes

Scale: 1 inch = 80 feet

**LEGEND**

- ▲ = found P.L.S.S. corner
- = found property corner
- = set R.O.W. corner

	Bearing	Length
L1	N88°12'26"E	7.00'
L2	S88°12'26"W	32.49'
L3	S43°56'05"E	41.49'
L4	N08°17'41"E	60.48'
L5	N43°42'43"E	44.92'
L6	S88°05'27"W	47.63'
L7	N88°05'27"E	7.00'

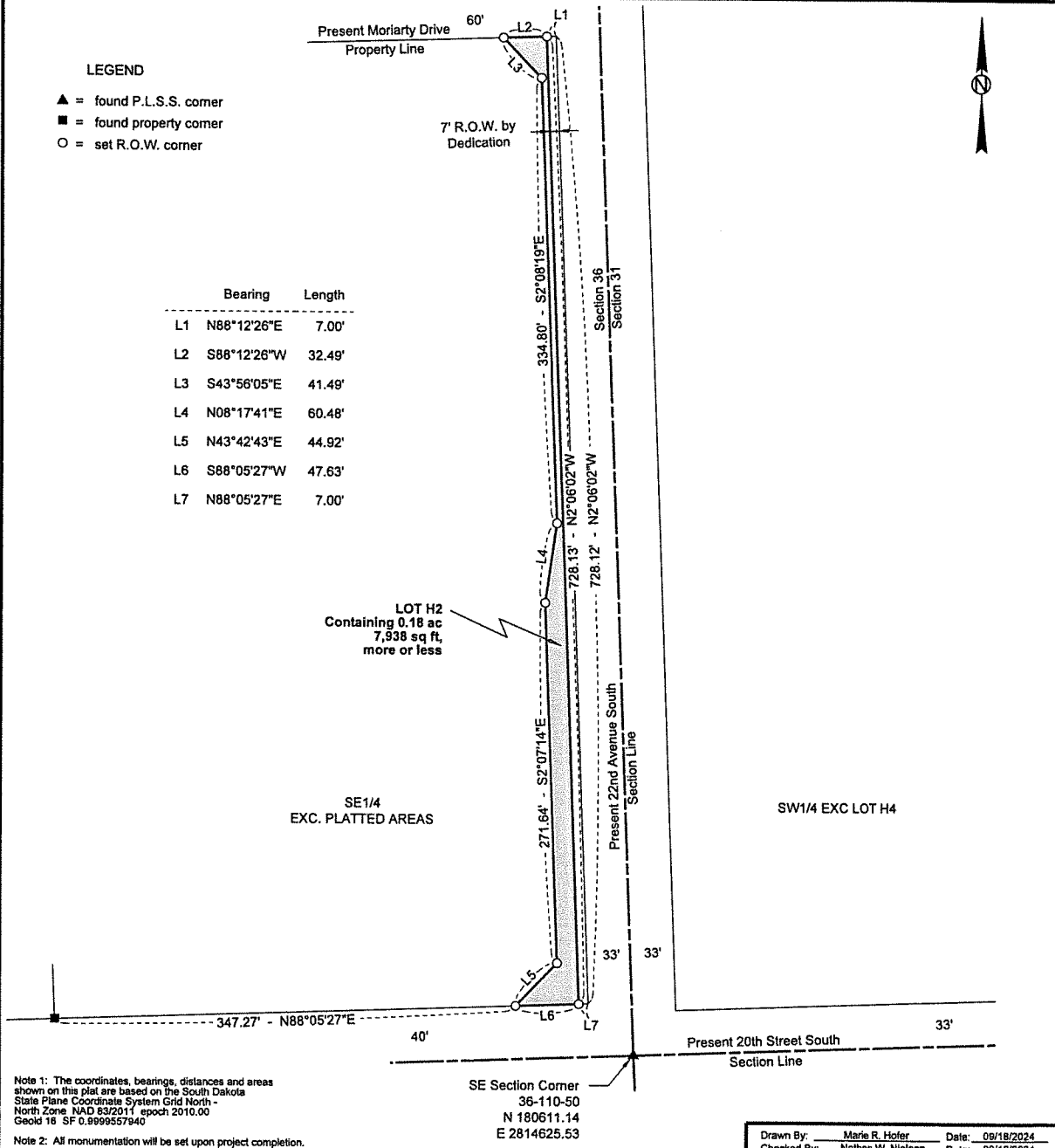

LOT H2  
Containing 0.18 ac  
7,938 sq ft,  
more or less

Note 1: The coordinates, bearings, distances and areas shown on this plat are based on the South Dakota State Plane Coordinate System Grid North - North Zone NAD 83/2011 epoch 2010.00 Geoid 18 SF 0.9999557940

Note 2: All monumentation will be set upon project completion.

SE Section Corner  
36-110-50  
N 180611.14  
E 2814625.53

Drawn By: Marie R. Hofer Date: 09/18/2024  
Checked By: Nathan W. Nielson Date: 09/18/2024

**SURVEYOR'S CERTIFICATE**

I, Nathan W. Nielson, Registered Land Surveyor in and for the State of South Dakota, do hereby certify that as ordered by the South Dakota Department of Transportation, the parcel of land as shown on this plat has been surveyed at my direction and under my control, and such parcel of land shall be hereafter known by the lot number designated herein. The location and dimensions of the parcel are shown on the plat.

In witness whereof, I have hereunto set my hand and seal this \_\_\_\_\_ day of \_\_\_\_\_, 20\_\_\_\_.

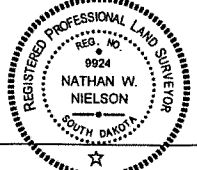

Registered Land Surveyor  
Registration No. 9924

**REGISTER OF DEEDS**

State of South Dakota  
County of \_\_\_\_\_ SS  
Filed for record the \_\_\_\_\_ day of \_\_\_\_\_, A.D., 20\_\_\_\_ at \_\_\_\_\_ M., and recorded in Book of Plats \_\_\_\_\_ on Page \_\_\_\_\_ therein.