

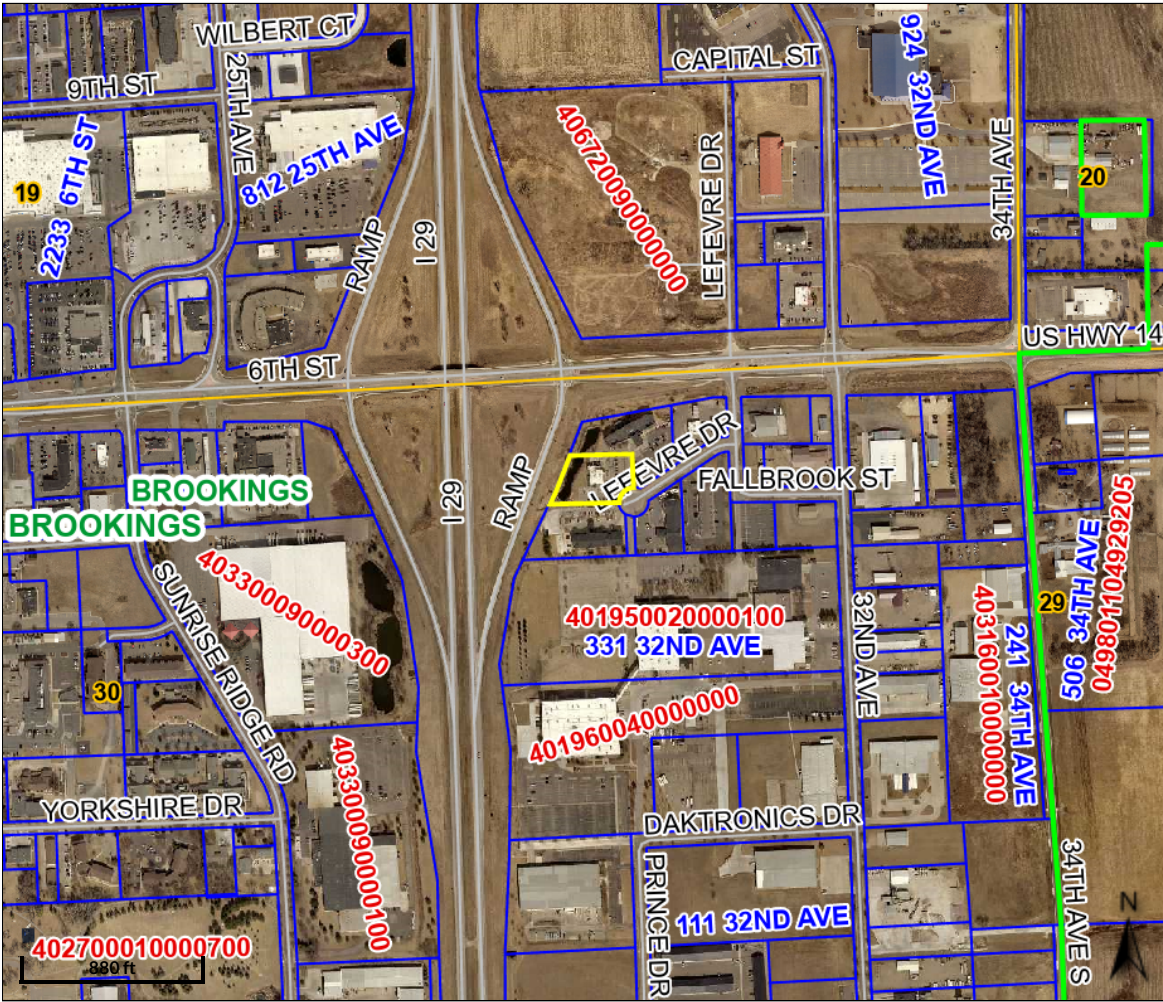

Brookings County, SD

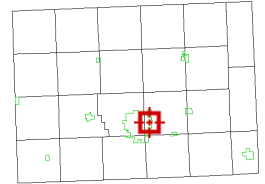

Overview



Legend

-  Brookings City Limits
-  City Limits
-  Township Boundary
-  Sections
-  Parcels
-  Roads

Parcel ID 402950000000805
Sec/Twp/Rng --
Property Address 3001 LEFEVRE DR
BROOKINGS

Alternate ID	n/a
Class	NADC
Acreage	n/a

Owner Address STORE MASTER FUNDING XV LLC
8377 E HARTFORD DR STE 100
SCOTTSDALE AZ 85255

District 4001

Brief Tax Description	LE FEVRE ADDN, S 225' OF LOT 8, N LOT LINE BEING 225' N OF PARALELL TO SOUTHERN MOST LOT LINE OF LOT 8 77,307 SQ FT
------------------------------	--

(Note: Not to be used on legal documents)

Date created: 9/2/2025

Last Data Uploaded: 9/2/2025 1:05:34 AM

Developed by  **SCHNEIDER**
GEOSPATIAL