

PLAT OF LOT A

in Lot 1 in the NE1/4 SE1/4 of Section 18 - Township 110 North - Range 49 West of the 5th P.M.

BROOKINGS COUNTY, SOUTH DAKOTA
Showing a parcel of land transferred to the City of Brookings

Scale: 1 inch = 200 feet

- LEGEND
- ▲ = found P.L.S.S. corner
 - = found property corner
 - = set property corner

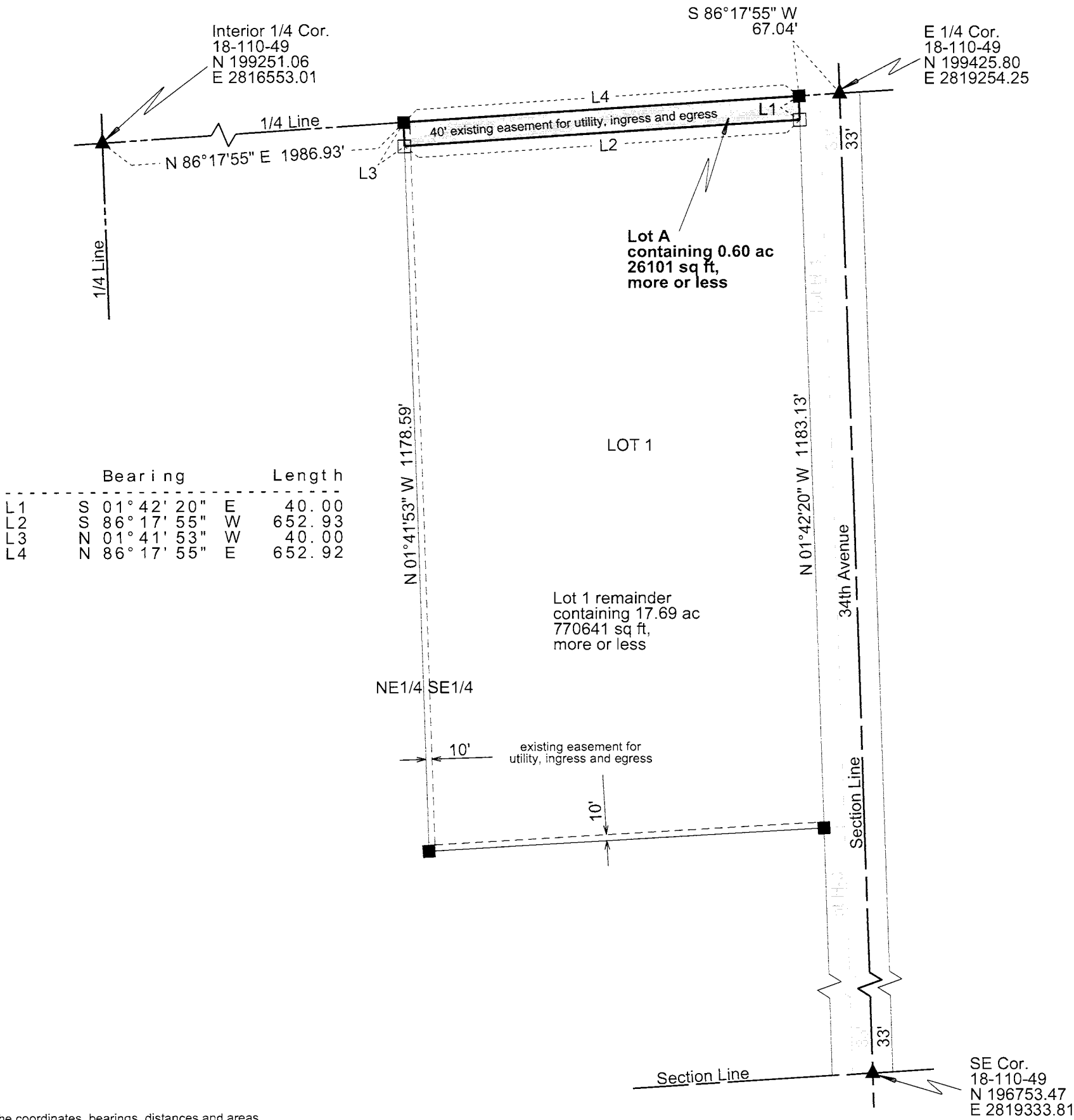

Note 1: The coordinates, bearings, distances and areas shown on this plat are based on the South Dakota State Plane Coordinate System Grid North - North Zone NAD 83/96 epoch 2002.00 Geoid 03 SF = 0.99994244

Note 2: All monumentation will be set upon project completion.

Drawn By Kimberly L. Herrman Date 09/01/2020
Checked By Jon Nelson Date 09/01/2020

SURVEYOR'S CERTIFICATE

I, JONATHAN J. NELSON, Registered Land Surveyor, in and for the State of South Dakota, do hereby certify that as ordered by the South Dakota Department of Transportation the parcel of land as shown on this plat has been surveyed at my direction and under my control, and such parcel of land shall be hereafter known by the lot number designated herein. The location and dimensions of the parcel are shown on this plat.

In witness whereof, I have set my hand and seal this 1st day of September, A.D., 20 20.

Jonathan J. Nelson
Registered Land Surveyor
Registration No. 9049

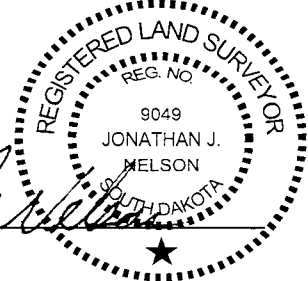

OFFICE OF REGISTER OF DEEDS

State of South Dakota
County of _____ ss
Filed for record the _____ day of _____, A.D., 20 _____, at _____ M., and recorded in Books of Plats _____ on Page _____ therein.

Register of Deeds by _____ Deputy