

Copyright © 2024
APD Engineering & Architecture, PLLC

Drawing Alteration

It is a violation of law for any person, unless acting under the direction of licensed Architect, Professional Engineer, Landscape Architect, or Land Surveyor to alter any item on this document in any way. Any licensee who alters this document is required by law to affix his or her seal and to add the notation "Altered By" followed by his or her signature and the specific description of the alteration or revision.

DO NOT SCALE PLANS

Copying, Printing, Software and other processes required to produce these prints can stretch or shrink the actual paper or layout. Therefore, scaling of this drawing may be inaccurate. Contact APD E&A with any need for additional dimensions or clarifications.

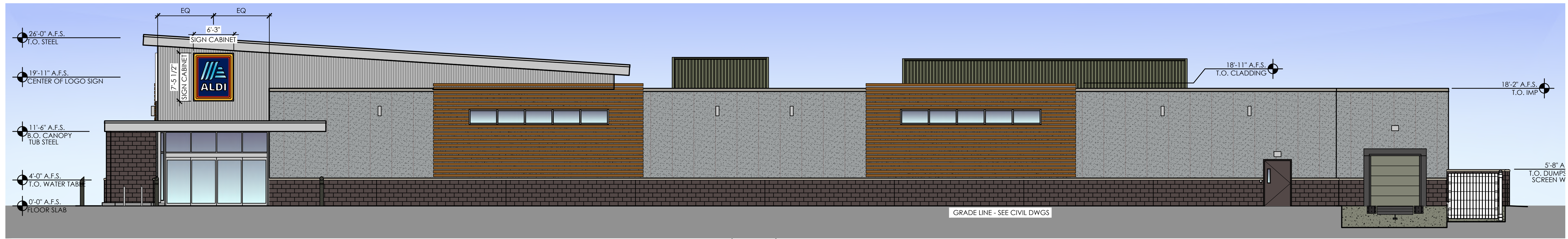

4 East Elevation
SCALE: 1/8" = 1'-0"



3 West Elevation
SCALE: 1/8" = 1'-0"



2 South Elevation
SCALE: 1/8" = 1'-0"

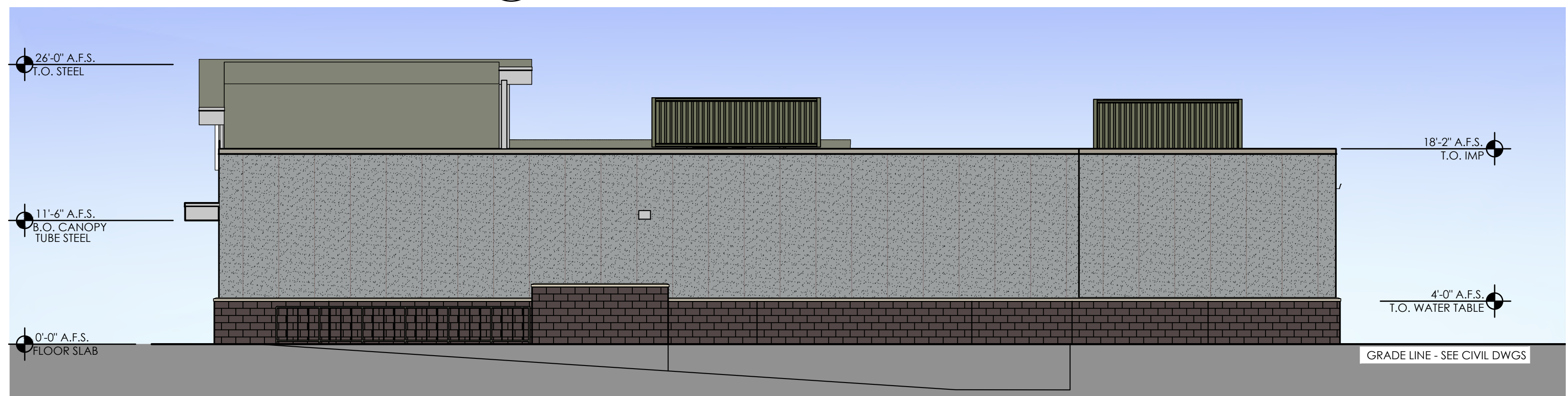

1 North Elevation
SCALE: 1/8" = 1'-0"

SIGNAGE			
DESCRIPTION	QUANTITY	SQ. FT. PER SIGN	TOTALS
TOWER SIGN	2	46.6	93.2
TOTAL SIGNAGE			93.2

SIGNAGE IS SHOWN FOR REFERENCE ONLY AND SHALL BE UNDER SEPARATE PERMIT SUBMITTAL

Please note that the colors shown here are a graphical representation to show contrast in materials only. Due to the nature of electronic media, colors may vary depending on computer or printer used.

For review of actual colors, a material sample board should be created on a project specific basis.

Issued:	Date:
A Issued for Client Review	04/12/24
B Issued for Client Review	08/27/24
C Issued for Client Review	10/24/24
D Issued for Client Review	10/29/24
E	

Revisions:	Date:
1	
2	
3	
4	
5	
6	
7	
8	
9	
10	
11	
12	

PROJECT ARCHITECT/ENGINEER

PROJECT LEAD

NOT FOR CONSTRUCTION

Seal Seal

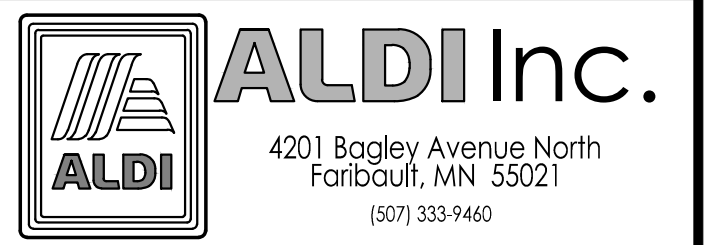

ALDI Inc. Store #: XX
Brookings, SD
Highway 14 (6th St.)
Brookings, SD 57006
Brookings County
Project Name & Location:

Exterior Elevations Drawing Name:	Project No. 24-0238A
Prototype: V9.0	
Type: GROUND UP	
Drawn By: CB	CEE-04
Scale: As Noted	Drawing No.